The Gazette is the HOME PAPER. That's why you will find in it the advertisement of every business man who sells things for the home.

COLORADO SPRINGS GAZETTE

Sun rises today, 4:41; sets, 6:57. Mean temperature yesterday, 55. Weather today Fair. Sunshine yesterday, 54 per cent of possible.

NO. 11,016 40TH YEAR | COLORADO SPRINGS, COLO., WEDNESDAY, MAY 31, 1911 | PRICE FIVE CENTS

INVITE WHOLE WORLD HERE, HE SAYS

Burr McIntosh Tells How to Expand Praises Taft and Criticises Roosevelt.

PROHIBITION IS A FARCE

Asks "Why Try to Prohibit Licensing a Business Bound to Exist?"

Burr William McIntosh, author, playwright, photographer, soldier, lecturer, who has just finished touring the west in vaudeville, because he "wanted to see this part of the country and might as well be paid for it," has many interesting ideas. He arrived in this city Saturday, and yesterday he took the Pikes Peak and Crystal park trips, and said that "every man, woman and child in the country ought to take in the scenery around Colorado Springs—it is a liberal education in itself."

Mr. McIntosh's life has been most interesting and varied. Born in 1862, the son of a big coal magnate of Pittsburg, he went to Lafayette and Princeton colleges, graduating thence to newspaper work and the stage. He was with Roosevelt at San Juan, with Taft in the Philippines, and has traveled over a large part of the world.

"Taft is the greatest man in the country today," said he. "He is conservatively slow, but I have seen his face fire up with almost a consuming hatred when he was approached by some 'bum' politician who wanted a job. On the other hand, I consider Roosevelt a 'grandstander.' Every man that lay dead on the brow of San Juan hill, after the charge on that height, was a sacrifice to a big-stick desire for notoriety.

"Perhaps you do not know about the great ax that was held over the President's head while he was debating whether to sign the Payne-Aldrich tariff bill. Twice he had been compelled to apologize to the Philippine people for the unfairness of Congress toward that community. The tariff bill was fair to the Philippines, whatever its iniquities. I know that Senator Aldrich went to Taft and said: 'Unless you sign the bill, with its so-called bad points, I will see that the Philippine clauses are stricken out.' Between vetoing the bill, thereby going back on his promises to the Pacific dependency, and signing the measure, hoping to straighten out gradually its bad points, Mr. Taft chose the latter course, which I consider most honorable.

"Be Honest," Said Taft.

"I walked with him one day on his constitutional around the deck of the ship when we were returning from the Philippines. I said: 'What shall I say about you, your trip, and the Philippines?' Mr. Taft replied: 'Say just what you think! Just be honest.' Strikes me that a politician would not have replied in just that way."

Mr. McIntosh does not believe in prohibition.

"Prohibition is almost always a farce," said he. "Why should we prohibit the licensing of a business bound to exist? I believe in taking the license away from those who sell intoxicants to girls and habitual drunkards? I believe in sane regulation. But in a majority of instances will you not find that the husband of the woman who spends 10 or 12 hours a day ranting against the demon rum has either been driven to it or has a nail in his pants where a suspender button ought to be? I believe that woman has her sphere and should keep in it.

"If you want to boost a city, first make your city beautiful, keep it out of the hands of politicians, establish a belief in the proper civic righteousness, and then advertise. Politics today is rotten, putrid and filthy. Do you think, for instance, that people are going to come to a city, as I told the citizens of San Francisco, if there is a Socialist

(Continued on Page Three.)

GARROS LEADS AERIAL RACERS

PISA GOES WILD OVER FRENCHMAN.

Contestants in Paris to Rome Race Battle With Fierce Storms.

GENOA, May 30.—Roland Garros, the French aviator, is now leading in the Paris to Turin and Rome air race. He reached Pisa this evening and will remain there until dawn, when he starts for Rome. His keenest rival in the first stage of the contest, Andre Beaumont, who beat him to Nice, met with a serious misfortune today and is stalled at Alesso about midway between Nice and Genoa. Frey, the German representative, got as far as Genoa reaching there shortly after 6 p. m.

From Nice to Genoa, Garros was saluted all along the coast by soldiers' bugles, cannon shots and cheers from the crowds.

When he arrived here, thousands of persons surrounded him and his aeroplane. The French and Italian flags and later flowers, with which the spectators decorated the machine, were torn off as mementos. Eventually troops were obliged to protect him.

The departure of Garros for Pisa was the signal for fresh demonstrations and the air rang with cries of "Viva Garros," "Viva France." Arriving at Pisa, Garros landed on the estate of the king, the Cascine di san Rossore.

Practically all the people of Pisa, Leghorn and the surrounding towns invaded the place and Garros was almost suffocated by the enthusiastic people who swept down upon him like an avalanche, bore him to earth and finally carried him on their shoulders in triumph, while ladies covered him with flowers. The aviator in telling of his experiences said he had encountered extremely stormy weather and several times was in danger of being capsized. He seemed, however, to be in good physical condition.

Frey, who left Avignon at 5:31 o'clock this morning, made an excellent flight to Nice and finally reached Genoa in a state of exhaustion. He promptly retired and will leave at the earliest moment tomorrow, hoping to catch up with the leader.

Beaumont was stalled at Nice the greater part of the day. He worked with feverish haste to put his machine in order, and after several unsatisfactory trials, set a straight course for Genoa.

He was compelled to descend at Alassio. Again he started in a violent windstorm but could make no more than a few miles and returning made another landing at Alassio where he stopped over night.

Kemmerling, who landed last night at Brignoles, remained there during the day. He tried a new machine but put it aside as unsatisfactory and sent for two others from Lyons. He probably will not be able to continue the journey before tomorrow afternoon or Thursday.

Vidart arrived at Avignon after losing himself and wandering far out of his course.

Bathiat, on his way to Dijon, was brought to a standstill for the day at Frolois a short distance from his destination, by a storm.

The American aviator, Henry Weymann, and Gaget have abandoned the race.

30 KILLED IN SAN LUIS POTOSI RIOT

LAREDO, Tex., May 30.—Thirty persons were killed and many injured at San Luis Potosi, Mexico, Sunday, in a fight between police and a mob, according to advices received here today.

The trouble was the result of a demand for the release of all prisoners. The officials refused to comply. An attack was made upon the police who returned the fire, killing two men and two women.

This incensed the mob which immediately commenced a fierce attack upon the police. Quiet was restored after three hours of fighting.

It was feared an anti-American demonstration would follow and a special train was held in readiness to carry Americans from the city. The troops, however, afforded protection to the American colony.

PUEBLA, Mex., May 30.—Bandits, several hundred strong, who descended upon Cholula, near this city, last night, destroyed government records, sacked stores and burned several public buildings, were routed today by rurales and federal troops. Reports of the number of dead and wounded differ widely. First estimates placed the dead as high as 40, but this appears to be an exaggeration. Official reports show three federals and two bandits killed. The town was reported to be orderly tonight.

PILGRIMS OVERWHELMED BY VOLCANIC ERUPTION

VICTORIA, B. C., May 30.—News was brought from Japan by the Canadian Maru today that when the annual festival of the shrine on the summit of Asosu volcano was held May 8, and several hundred pilgrims who had ascended to the shrine were returning, the volcano erupted, and there was serious loss of life. A tremendous report felt as far distant as Tokio was followed by a column of lava and smoke rising several thousand feet, and the pilgrims were showered with molten lava.

BRYAN ROUSES DEMOCRATS TO IRE

Underwood Replies Tartly to Commoner's Attack on Wool Schedule.

FEELING IN PARTY INTENSE

Democracy Does Not Stand for Free Trade, Says House Floor Leader.

WASHINGTON, May 30.—Mr. Bryan's defiance today of the party leaders in the House, his warning to the Democratic members of the House that the voters are yet to pass on the wool schedule they are to ratify and his appeal to them not to add "hypocrisy to sin" of voting for a revenue on wool, have caused intense feeling in the party.

Notwithstanding this, Mr. Underwood, as chairman of the House committee on ways and means, tonight was insistent in the prediction that the revenue wool bill would be approved by a big majority.

"In my judgment," Mr. Underwood said in answer to Mr. Bryan, "his statement is unjust and unfair to the members of the ways and means committee and to the Democratic representatives in Congress who will support the bill.

"The ways and means committee have cut in half the whole wool schedule. They have reduced the duty on manufactured goods as low as they were under the Wilson bill that Mr. Bryan voted for when raw wool was placed on the free list. In that reduction they have fallen short of the $40,000,000 now raised by wool by $13,000,000 and it is necessary in order to secure this revenue to place a revenue tax on raw wool imported into the United States.

"Under the high rates of the Payne tariff bill the tax on raw wool was highly competitive, nearly one-half of the wool used in this country being imported from abroad. When the rates on raw wool are cut more than one-half it is absolutely at a competitive rate levied solely for the purpose of revenue without any of the essentials of a protective tariff."

Defends Measure.

Mr. Underwood said that in the tariff bill the ways and means committee has gone even further than a gradual reduction in the tariff to which the Democratic party in its last platform was committed.

"If the Wilson bill, which Mr. Bryan voted for, was an honest reduction of the tariff in the interest of the people, a bill that reduces the taxes on woolen goods which the people buy as low as under the bill Bryan voted for and advocated, certainly cannot be a protective measure from this standpoint. The fact that in reducing these taxes on woolen goods we have levied a small tax on the manufactures does not in any way increase the burden to the purchasers of woolen goods."

The Democratic leader explained that the party and the committee are confronted with a deficiency in the treasury; that the government needs more money, and that the income tax amendment is as yet unratified. He said the committee in reducing the tariff has so to write the schedules that they would bring at least as much revenue as does the present law.

The committee contends that by reducing the rates and making the tariff more competitive more goods will come in and thus supply the revenue. Under the Wilson bill, the tariffs of wool average about 40 per cent ad valorem, a figure comparing closely with the average in the bill to be made public next Thursday.

"The Democratic party," Mr. Underwood concluded, "stands essentially for a tariff for revenue, which means we shall collect from the custom houses the revenues required for the expenses of the government. It does not stand for free trade and I do not believe when this bill is published and the people understand the facts they will be misled by the statements which Mr. Bryan has made. I feel sure the Democratic caucus will adopt the bill by a large majority and that it will be approved by the Democratic masses as a party measure."

Bryan's Warning.

WASHINGTON, May 30.—William J. Bryan today took exceptions to the program of his party in the House, and criticised sharply the majority of the Democrats who have agreed to support the revised tariff schedule on wool and woolen goods. The criticism was contained in a statement made public through Representative Harrison of New York.

"The Democratic voters," said Mr. Bryan, "know that all needed revenue can be raised in less oppressive ways, and they know the argument that the tariff on wool proposed as a revenue tariff is merely a subterfuge employed because those who employ it are ashamed to say they favor protection."

The Nebraskan warned against the drift of Democrats toward a protective policy, which, he said, is most marked in those Democrats "who have among their constituents influential beneficiaries of the system."

"The Republicans want protection on wool because they believe in the protection," he declared. "Let no Democratic advocate of tax on wool masquerade behind the pretense that he is voting for a revenue tariff; let him not add hypocrisy to the sin which he commits against his party."

Diaz, Accompanied by His Family, Leaves Mexico Today, Probably Never to Return

Senora Diaz, wife of the former president of Mexico, to whose pleadings, it is said, General Diaz' departure from his native land is largely due. The former president was anxious to spend his remaining days on his ranch not far from the capital.

VERA CRUZ, Mex., May 30.—General Diaz, accompanied by Senora Diaz, Porfirio Diaz, Jr., and his wife; five grandchildren, and other members of the family, will go aboard the steamer Ypiranga tomorrow afternoon. The steamer will sail for Spain the same night or the following day.

The consular corps, representing 16 countries, and headed by William Canada, dean of the corps, paid their last respect to General Diaz this morning.

Those who have visited the former president report that he is much improved physically. The swelling in his face has disappeared and all danger of blood poisoning has passed.

Pacification Progresses.

MEXICO CITY, May 30.—Pacification of the country, notwithstanding outbreaks here and there, is progressing to the satisfaction of the new authorities. President de la Barra regards the outlook as surpassing his most sanguine expectations.

If he had doubts regarding the willingness of the scattered insurrecto bands to abide by the peace made at Juarez, they appear to have been dissipated by scores of reassuring telegrams which have reached the capital from all parts of the country.

From Yucatan, Campeche, Chiapas, Dominguez, Madero's representative here, and by him transmitted to the chief executive, declaring the intention of the various chiefs to respect the order of the revolutionary leaders.

According to figures compiled by Robles Dominguez, there are at present 45,000 men under arms, who can be counted upon to work for the re-establishment of peace under the new liberal regime.

Madero doubtless will receive a welcome on his arrival here, such as the capital has not seen for many a year. The demonstration will begin long before the gates of the city are reached, for a special train is already being arranged to meet the conquering hero out on the way.

A bull fight for the benefit of widows and orphans of the revolution's victims has been arranged for next Sunday.

President de la Barra, in view of its worthy object, has signified a willingness to attend.

Train Service Resumed.

JUAREZ, Mex., May 30.—The first regular train since January 28 over the National Railways of Mexico from the city of Chihuahua arrived here tonight. Regular passenger traffic was resumed in both directions today as far as Chihuahua and it is expected that within eight days the line south from Chihuahua to Torreon will be repaired.

Passengers from Chihuahua report a restless state of affairs in the city declaring that soldiers still patrol the streets and that the federals are not acting as if they had received official notification of the peace agreement.

Before another month passes it is probable that there will be changes in the personnel of the governors of nearly every one of the 27 states in the Mexican republic. This was the declaration of Francisco I. Madero.

(Continued on Page Two.)

CROWDS HONOR SOLDIER DEAD

PARADE PRECEDES CEMETERY EXERCISES.

Patriotic Societies in Line. R. L. Holland Orator of Day at Evergreen.

Memorial day was generally observed in Colorado Springs yesterday. In honor of the men who fought for and saved the Union 50 years ago, flags were at half mast, business was suspended, and the entire city showed its respect for the veterans.

The weather was delightful and many came from the surrounding country to see the parade and attend the ceremonies at the cemetery, where the oration of the day was given by R. L. Holland of this city.

Headed by Chief of Police Armstrong, Captain Stark and a platoon of police, the parade started from in front of G. A. R. hall to Nevada to Platte, to Tejon, to Pikes Peak, where the marchers took cars for the cemetery. Following the police in the line of march came the band musicians of the city, all of whom joined in honoring the old soldiers. Behind the band came Co. A, Colorado National guard, in command of Captain Hildreth Frost, and Major H. Anderson camp, United Spanish War Veterans, in command of Commander J. Floyd Neff.

Members of the ladies' auxiliaries came next, carrying the flowers that were to be placed on the graves of the G. A. R. men at the cemetery. After then marched the heroes of the day, The G. A. R. veterans, 102 strong, marching proudly after the starry banner whose folds they had followed to scenes of death. Prolonged cheers greeted them as they moved—somewhat falteringly—through the streets.

The military part of the escort stood at "present arms" to allow the veterans to pass through their halted ranks, as the procession turned into Pikes Peak avenue from Tejon street.

The G. A. R. veterans then boarded cars for the cemetery, where, under command of Senior Vice Commander J. W. Beals, the ritualistic part of the ceremonies was carried out. The Temple quartet sang and Lincoln's Gettysburg address was recited by Ralph Pelta. "Taps" sounded on the bugle and a squad of Spanish War veterans fired a salute over the graves.

The big crowd then listened to a stirring address by R. L. Holland on the significance of the day, after which the veterans and ladies decorated the soldiers' graves, while many others decorated the graves of their loved ones.

MEMORIAL DAY THEME IS PEACE

President Taft Speaks at Arlington Cemetery as an Enemy of War.

DAY GENERALLY OBSERVED

Inspiring Incident in Chicago. Blue and Gray Join in Tribute to Dead.

WASHINGTON, May 30.—Under the shaded arches of the Washington National cemetery, President Taft today spoke, not so much as the friend of peace, but as the enemy of war. Thousands of veterans tramped the hot asphalt of the street, crossed the Potomac and trudged the dusty roads to Arlington to hear the President speak.

Thousands of others came in automobiles and by street cars, and when Mr. Taft with Secretary of War Stimson came whizzing up to the vine-covered amphitheater, there were fully 10,000 people in the seats and crowded about the speaker's stand. It probably was the most largely attended Memorial day celebration Washington has seen.

"Far be it from me," said the President, "to minimize in any way by these suggestions, the debt we owe to the men buried here who carried on the successful struggle that resulted in the abolition of the cancer of slavery, and which seemed ineradicable save by such an awful slaughter of the brightest and bravest and best of the nation's youth and manhood.

"I shall not stop to discuss whether it might have been possible to accomplish the same reform by milder methods. Whether that be true or not, the supreme sacrifice of these men, who lie about us, in the cause of advancing humanity can never be lessened or obscured by such a suggestion.

"But the thought at which I would put hint this morning, is that even in the hallowed presence of these dead, whose ideals of patriotism and love of their countrymen it needed a war to make everlastingly evident, we should abate no effort and should strain every nerve and avail ourselves of every honorable possible device to avoid war in the future.

"I am not blind to the aid in creating sturdy manhood that the military discipline we see in the standing armies of Europe and in the regular army of this country furnishes, nor do I deny the incidental benefits that may grow out of the exigencies and sequelae of war. But when the books are balanced the awful horrors of either internal or international strife far outweigh the benefits that may be attained in it."

Inspiring Scene at Chicago.

CHICAGO, May 30.—Civil war veterans, 2,000 strong, sang "John Brown's Body," "Marching Through Georgia," and other wartime songs as they led the great Memorial day parade today up to the point of review. The crowds first cheered, and then joined in the songs.

As the marchers neared the reviewing stand, a woman, walking beside a bent, blue-coated man, who refused to ride, though every step cost him a new torture, began to hum the strains of "John Brown's Body."

Immediately the old man's form straightened, and before the cheering thousands lining the line of march, he lifted his voice and soon the adjoining hundreds of veterans were singing with remarkable vigor.

As though acknowledging the nearing end of the march, the song dropped its martial fire and softened into "Rock of Ages" and singing this hymn, the last of the veterans passed the reviewing stand silent.

PITTSBURG, May 30.—Six veter-

(Continued on Page Two.)

SPEED-CRAZED MOB GLOATS IN BLOOD

500-Mile Auto Race at Indianapolis Drives Throngs to Frenzy.

ALMOST CARNIVAL OF DEATH

One Killed, Several Injured, in Series of Accidents. Harroun Wins.

MOTOR SPEEDWAY, INDIANAPOLIS, May 30.—One life was sacrificed and several men were injured today in the first 500-mile race on a speedway, which was won by Ray Harroun, driving a Marmon car, in 6 hours, 41 minutes and 8 seconds. Closely pressing Harroun were Ralph Mulford, with a Lozier, who finished second, with David Bruce-Brown, in a Fiat, a good third.

Seventy-seven thousand persons shouted encouragement to the 40 pilots who started the race at 10 o'clock this morning, and with unflagging enthusiasm cheered the leaders in the last laps and watched the field pound around the course in division of the lesser honors.

In the most serious accident of the day, S. P. Dickson of Chicago, mechanician for Arthur Greiner, driving an Amplex, lost his life in an upset on the backstretch. The race had been on but a few minutes and the Amplex was in the thirtieth mile when the rim of one of the front wheels flew off.

The car twisted on the track, hurling Greiner and Dickson from their seats. Dickson was thrown against a fence 20 feet away and was terribly mangled. He was killed instantly.

Greiner was unconscious when picked up, and it was feared he had concussion of the brain, but when revived at the field hospital it was found his only injury was a fractured hip.

Many Other Accidents.

Succeeding accidents thrilled the immense crowd, which with nerves at high tension watched the cars flash by the grandstand and momentarily expected a carnival of death as the cars swept around the course in groups at terrific speed. Men injured in the mishaps were:

David Lewis, mechanician for Teddy Tetzlaff, Lozier; right leg broken near hip.

Harry E. Knight, driver of Westcott, breast bruised and possible internal injuries.

John T. Glover, Knight's mechanician, body bruised.

Bob Evans, mechanician for Jack Tower, Jackson; body bruised when he leaped from car in panic.

John Wood, mechanician for Joe Jagersburger, Case; run over and badly bruised.

The crowd was too large to be controlled by the militia, and the hundreds of policemen posted about the grounds. The spectators swarmed across the infield when Dickson was killed and pressed close about his body and that of the unconscious Greiner. Soldiers fought to clear a space for the surgeons when the ambulance arrived.

Wild With Excitement.

The throng was wild with excitement after the first accident and rushed back and forth over the field when other accidents were reported. In the stand men and women were on their feet for hours cheering their favorites and groaning with apprehension when cars crashed into cars or ran off the inner edge of the track.

In the early part of the race the track was so filled with whirling cars that the races seemed but an exhibition of speeding automobiles. The winner was hidden in the mass. At the 150 miles Bruce-Brown had set a new record regardless of classification. His time was 1:59:12, as against Dawson's old mark of 2:01:09.

When Harroun took the lead in the one hundredth and ninetieth mile, the race took form, and then the crowd's interest was heightened and divided between the contest and catastrophes that were momentarily impending.

The cars began to cast their tires, burned out by the fierce grind, over the speedway's brick pavement. Steering gears began to give way. Directly in front of the grandstand Joe Jagersburger's Case car got away from him and switched back and forth across the track.

Wood, the mechanician, leaped out and fell, and the car passed over him. He lay in a path of death, for other cars were rushing upon him. All

(Continued on Page Eight.)

Council Expected to Refuse Eureka Club Application

It is practically a foregone conclusion that the City Council, at its meeting this morning, will refuse the request of the Eureka club for a liquor license. The club, while adopting its present name only recently, claims that it has been in continuous existence under other names, such as the Democratic and Century clubs, for more than the five years required.

City Attorney McKesson declared last night that in his opinion the club's contention is not sound, and he will so advise the Council in a formal opinion this morning. The Council is the final judge as to the length of time the club has been in existence, but it is almost certain that the Commissioners will be guided by the city attorney's opinion. Since the new liquor ordinance expressly states that a club must be in continuous existence for at least five years before receiving a liquor license, the Council must reject the application if it agrees with the city attorney.

Roosevelt, Denouncing "False Apostles of Peace," Rouses Throng to Enthusiasm

NEW YORK, May 30.—Theodore Roosevelt stood beside General Daniel W. Sickles, the only surviving corps commander of the Civil war, at Grant's tomb, this afternoon, and aroused a Memorial day throng to long applause by a denunciation of "false apostles of peace."

He referred to the days of 1861, when, he said, the veterans defied the lie told in the name of peace; he voiced his faith in peace only as the hand-maiden of justice, and, with vigorous gestures, he stirred the gathering to tumultuous cheers with the declaration that unrighteous peace was a greater evil than war.

"I believe in national and international peace," he said; "but I stand for it only as the hand-maiden of justice. You men recall that in the days of '61 there were cries for peace; but there was no peace. You are not to be led by the false apostles of peace, you who defied the lie told in '61, when that lie was told in the name of peace.

"I want peace with every nation, and do not see why we should not have it for an indefinite period, as long as other nations behave themselves and act in such a manner as not to rot us of our self-respect.

"I want to have the navy kept up. A powerful navy is no provocative of war, but is provocative of peace.

"You may think I do not talk in the interest of peace. That is not so. I am talking profoundly in the interest of peace. I believe that every honorable method should be used to avoid war, but I will do nothing dishonorable to avert it.

"So far as my voice has weight, I will protest against this country's making an agreement to arbitrate anything of any kind which the country would not stand for when a test came. For instance, this country would not stand for arbitration over the Monroe doctrine, nor would they consent to an agreement permitting Asiatic people to come into this country in unlimited numbers.

"I do not believe that this country should enter any agreement unless it is prepared to keep it in good faith. Beware of any other course. I do not believe in lying, whether it be national or international. I believe absolutely without reserve that we should not enter into any arbitration unless we are prepared to make good.

"Arbitration is all right under favorable conditions. I believe in it only on the understanding that international slapping of faces is not included. That is genuine peace talk."

Former Local Resident Dies in Hawaii, Aged 95

News has been received of the death of Mrs. Mary S. Rice, formerly of this city, and mother of Mrs. George De La Vergne of Los Angeles, Cal., on the island of Kauai, Hawaii, May 24, aged 95 years, during her 10 years of absence from Colorado Springs. Mrs. Rice had retained her membership in the First Presbyterian church and she had a wide circle of friends here. Mr. and Mrs. Rice were both missionaries and they went to the islands many years ago.

NEWSPAPERARCHIVE®

Vorhes

22 S. TEJON ST.

Pump-Boots

For Women.

The mark of expert shoemaking is apparent in all the Vorhes styles in Oxfords and Pumps.

The above cut is the Pump Boot we are showing—a new design that has been a popular seller and is an example of expert shoemaking. Shown in Patent and Black Suede at $5.00 and $6.00.

Hosiery of Quality.

DR. FLEMING

DENTIST

OVER BUSY CORNER

We distinctly claim to sell diamonds, watches or anything in our line that we handle for less money than you can get it elsewhere, and we offer our entire stock for your inspection. And we also loan money on all valuables. Big loans at very low rates. Or we buy anything of value.

M.K. Myers

LICENSED LOAN OFFICE

27-29 E. Huerfano St.

ESTABLISHED 1892

Business Transactions Strictly Confidential

MEMORIAL DAY

(Continued from Page One)

ans of the Civil war were victims of violence either accidental or self-inflicted today in and about Pittsburg.

At Kittanning, James Summerville, 71 years old, marching in the rear of the Memorial day parade, was knocked down by a runaway horse. His skull was fractured. Because of his age, it is expected he will die. At Beaver Falls, Henry B 'Ewing, 76 years old, afflicted with failing sight, walked into the cellar, falling 15 feet. He is in a serious condition

William Kelley fell from a train near West Newton and his mangled body was found after he had been missed by his comrades Joseph Rietsch, a contractor of Washington, Pa, suffering from melancholia, committed suicide.

Sylvester Perkins, of Greenville, Pa., was run down by an automobile at Jefferson, O and is in a serious condition with internal injuries Jacob Ranker of this city, who went boating after he had marched in the morning, fell asleep in his boat, which capsized and he was drowned

DENVER, May 30.—Union veterans of the Civil war were joined today in their annual Memorial day parade by a handful of Confederate veterans as bent and whitened as themselves and by a few scarred veterans of the border Indian wars of the long ago. A cool breeze and sunny skies favored the old soldiers and most of them walked in the parade only the more feeble occupying automobiles and carriages

NEW YORK, May 30 - Parades of veterans in both Manhattan and Brooklyn and patriotic exercises in various parts of the city marked the observance of Memorial day in New York. The day's events opened with the fifty annual parade of workhorses on Fifth avenue. Nearly 1,000 of the pick of the city's draft horses were in it.

Nearly twenty thousand veterans, national guardsmen United States marines and members of various semimilitary and civic organizations formed for the parade this morning in Manhattan The procession was reviewed by Major General Daniel E Sickles.

The memorial services included those over the grave of Hiram C Cronk, the last surviving veteran of the war of 1812, and a meeting in memory of the late Tom L. Johnson, once mayor of Cleveland.

DES MOINES, Ia, May 30.—Memorial day was generally observed throughout Iowa despite threatening weather. In Des Moines a parade, ceremonies in honor of the soldier and sailor dead and an address by former Governor Frank D. Jackson were the features of the day.

DELHI, Iowa, May 30.—Unveiling ceremonies in connection with the heroic statue of a Union soldier recently presented to the local cemetery association by Thomas Simmons of Delhi were the Memorial day observances here today. Captain J. F. Merry of Manchester delivered the address

COLUMBUS, O., May 30.—Memorial day was more generally observed here than for some years. Ex-Senator J. B. Foraker was the speaker of the day.

There was a parade of veterans and the McKinley monument in the state house yard was adorned with flowers.

The Blue and the Gray.

ATLANTA, Ga., May 30.—The blue and the gray in many cities and villages of the far south joined today to honor the memory of Union soldiers killed and buried on the battlefields. One of the principal events took place at Andersonville, Ga., where exercises were held at the National cemetery. Flags were placed on each of the 13,722 graves

At Mobile a big delegation of Confederate veterans helped decorate the mounds.

MEMPHIS, Tenn., May 30.—Memorial exercises in honor of the 14,000 federal dead interred in the national cemetery near here were held by two posts of the grand army of the republic today.

ST. JOSEPH, Mo., May 30.—Memorial day was observed here today with a parade of G. A. R. veterans and the state militia.

Judge Lee Rasseur of St. Louis delivered the Memorial address.

Children Participate.

NEW HAVEN, Conn., May 30.—The observance of Memorial day throughout Connecticut was notable today for the larger part taken in the exercises by school children. As the ranks of the Civil war veterans thin out and the survivors become more and more feeble the burden of the celebration of the day is being borne by the children of the public schools. Members of the Grand Army posts have seen that this was inevitable and throughout the past year in all cities of Connecticut, patriotic talks have been made to the classes in the schools by veterans, outlining the significance of the day and in effect turning over to the younger generation the work of observance.

The most notable feature of the programs in Connecticut cities was the dedication in Bridgeport of a memorial to Abraham Lincoln, in commemoration of his visit to that city in 1860.

DIAZ ACCOMPANIED

(Continued From Page One)

Jr, to the Associated Press representative tonight. He said that the installation everywhere of provisional governors soon would be followed by state elections.

Senor Madero visited American soil today for the first time in months. He was a guest at luncheon of friends in El Paso and tonight with his staff attended a dinner given by the El Paso city officials to the United States army officers stationed in this vicinity.

MEXICO CITY, May 30.—A speedy dissolution of the revolutionary forces will be effected if action taken by those in the state of Hidalgo is indicative A commission called on President de la Barra and tentative arrangements were made for 200 Maderistas to enter the rurales and for the rest to retire to private life.

As rapidly as possible the government will make similar arrangements with revolutionists under arms and it is believed within six weeks only armed revolutionists remaining will be wearing the grey uniform of the rurales.

Three new cabinet members have received their portfolios. Manuel Carero was sworn in as minister of the department of fomento; Dr. Francisco Vasquez Gomez as minister of education and Emilio Vasquez Gomez as minister of the interior.

SUNRISE SALUTE HAS FATAL RESULT

MONONGAHELA, May 30—Charles Gibson, 27 years old, is dying, the result of being shot through the body with a gas pipe ramrod from an old smooth bore cannon Earl Marshall, 16 years old, had his right thumb torn off and a boy named Wilson, 19 years old, had his clothing burned from his body and his ear drums fractured, while Charles Steele, 18 years old and Joseph Marshall were seriously burned by powder The accident occurred in the Monongahela cemetery when the annual sunrise salute to Memorial day was fired

BOY SCOUTS AFTER FLIES

The members of the Boy Scouts of America in Kansas have been asked by Dr S J Crumbine, secretary of the Kansas board of health to take up the fight for the extermination of flies He has written to the local councils in the different parts of the state asking them to get the boys interested in the crusade The boys have consented and now are reading the pamphlets prepared by the Kansas State Board of Health about the breeding places of flies and the best method of eradicating them Thomas Mellars Jr, of Weir City, Kansas, who is interested in the Boy Scouts has aroused the interest of the boys and they have promised to do everything in their power to drive away the files.

Chi-Namel

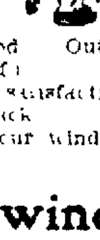

The wonder paint for the household

With an inexpensive can of Chi-Namel and a little time one can ably spent you can paint anything.

Give your floors the appearance of beautifully grained hardwood Outfit costs $2 ... lots of fun.

Quality ... satisfaction guaranteed or money back

See demonstrator in our window June 2d and 5th

Henry L. Dwinell

HARDWARE CO.

Now at 130 N. Tejon.

Formerly with Blake. Phone 433

GOVERNMENT POLICIES WILL BE ON LINES OF "RULE OF REASON"

WASHINGTON, May 30—That the government means to formulate its antitrust policies in accord with the "rule of reason," as laid down by the supreme court in the Standard Oil and tobacco trust decisions, notwithstanding the vigorous dissent of Associate Judge Harlan and the many bills introduced in the Senate to amend the Sherman antitrust law, was made evident today

Administration officials, after a day's consideration and study of the tobacco trust decision and a thorough comparison of it with the Standard Oil decision, were agreed that the "rule of reason" is no new feature of the supreme court's interpretation of law, and one member of the cabinet, whose views have always been regarded as reflecting those of the administration, made a comprehensive statement to that effect.

NEW YORK, May 30.—Although this was a market holiday, a number of stock brokers with foreign connections kept their offices open today to enable customers to trade in the wake of yesterday's supreme court decision ordering the dissolution of the tobacco trust. Every department today indicated that the decision against the American Tobacco company was expected.

The strength of tobacco stock here yesterday was the feature of the curb market. Many brokers remained at their offices most of the night cabling orders for the opening of the London market.

A corporation model is one of the benefits expected as the result of yesterday's decision.

Financiers say they have long been looking for a pattern after which to mould their big combinations, and they express satisfaction over the feature of the supreme court decision which orders the reorganization of the tobacco corporation along legal lines under supervision of the lower court.

"Trusts Can Not Escape."

ST PAUL, May 30—"Taking the Standard Oil case and the tobacco case together, I cannot see any loophole through which the trusts can escape. Any combination or monopoly whatever form it takes can be reached under the rule laid down in these decisions."

That was the statement today of Frank B. Kellogg, who successfully prosecuted the Standard Oil dissolution suit on behalf of the government.

"I can find no cause for uneasiness in the recently enunciated doctrine of 'reasonable restraint,'" he continued. "I judge that the government won on every contention in the tobacco case and that the case is simply sent back to enable the court below to enter a decree completely to sever the various properties conveyed to the American Tobacco company.

"There was no necessity for sending the Standard Oil case back because the decree in the court below was a complete severance of the corporations."

Trust Undisturbed.

RICHMOND, Va, May 30—The supreme court's decision in the tobacco case is viewed with little concern by the operating officials of the American Tobacco company's huge factories here.

"It cannot reduce our output," said one official today, "as the demand for cigars, cigarettes, chewing tobacco and even for snuff, is increasing.

"Manufacturing must go on but it seems probable that, under the required organization, we may be inconvenienced by having a clumsier and more extensive system, with separated companies, increased bookkeeping, more officers and other features not in harmony with modern and scientific business methods."

TORRENTIAL RAINS TIE UP TRAFFIC IN TEXAS

EL PASO, May 30—Torrential rains amounting almost to cloudbursts have greatly demoralized railway traffic. A washout on the Southern Pacific between Sanderson and Elpine, has totally suspended traffic Seven miles of Texas and Pacific track between San Martine and Toyah have been under water all day.

ELECTRICAL STORM PLAYS WIDE HAVOC

CINCINNATI, May 30.—Two boys struck by lightning, one probably fatally injured, three fires, and the absence of lights in the entire northern portion of the city were results of an electrical and rain storm that visited Cincinnati tonight.

AKRON PHYSICIAN KILLED UNDER AUTO

AKRON, Colo., May 30—Dr Robert L O'Brien, county physician and a leading practitioner of this section, was crushed to death under his automobile a mile and a half south of Akron early this morning His dead body was found pinned under his overturned machine by Roy Dole and Dan Jones, ranchers. There were no witnesses to the accident and the exact nature of it is not known.

SUNDAY SCHOOL PICNIC ENDS IN DEATH OF TWO

SACRAMENTO, Cal, May 30—Miss Vera McDonald, 19 years old, and Charles Scadden aged 13, were drowned in the Sacramento river north of here today when a skiff capsized. The tragedy brought to sudden end a Sunday school picnic.

REPORT OF EMPEROR'S DEATH GIVEN DENIAL

LONDON, May 30—Rumors are current here tonight from Paris that Emperor Francis Joseph of Austria had died suddenly A dispatch from Vienna received about midnight, however, gives a semiofficial statement that the improvement in the emperor's condition continues.

CYCLONE KILLS THREE

PINE CITY, Minn May 30.—A cyclonic storm struck Brook Park and Pokegama this afternoon, killing three persons and injuring several.

Mrs. Thomas P. Gore, wife of the blind senator from Oklahoma, and her baby son.

Mr Gore is one of the most interesting figures in national life. The blind statesman is known from one end of the land to the other, and equally well known with him is his wife, now the proud possessor of a son, who, his mother claims, is to follow his father's footsteps.

Senator Atlee Pomerene of Ohio who recently introduced a resolution which the senate unanimously adopted, directing the department of justice to inform the senate what, if any, criminal prosecutions have been begun or are pending against John D. Rockefeller and his associates who control the Standard Oil company, as a result of the recent decision of the supreme court ordering the dissolution of the trust. In the event that the department of justice reports that no prosecutions have been started or are contemplated, Senator Pomerene will suggest that the senate make an investigation of its own account and direct the department of justice to hale the men named in the resolution before a court to account for their actions in regard to the Sherman anti-trust law.

ODD MESSAGES WRITTEN ON BILLS

Fom the New York Sun.

"All men who have money are not spendthrifts," said a Nassau banker who has been handling all sorts of money for 40 years "In proof of this I have data taken from many bills showing that somebody held them long enough to indulge in odd and funny comments.

"It began in this way When I was a receiving teller a depositor handed in some money One one of the bills was written this in red ink, 'Shake the bottle' I remember that I asked the depositor if he had the bottle with him After that I got in the habit of looking carefully at the back of bills, to see if they had any curious indorsement. In the course of a few years I had a collection

"I received a $500 bill one day that had the Ten Commandments pasted on its back Another bill handed in by a depositor who is in the liquor business had on the back a slip that had the following on it, 'Touch not, Taste not, Handle not

"I found a $2 bill one day that had written on the back, in a woman's chirography an offer of marriage The offer read 'I send this out into the world hoping that it may return to me with a good man who will love me and take care of me' The writer neglected to write her name or address

"I have a $5 bill framed as a souvenir The bill has a hole in it, the edges slightly scorched. A note below the hole explains that the hole was made by a bullet fired by a train robber. The money was in the pocketbook of an express messenger He gave it to one of our depositors who gave it to me for my collection

An importer of this city was in Japan 10 years ago. In some transaction over there he gave a Japanese financier a $10 bill on which he placed his monogram. In such small characters that they can only be seen with the aid of a microscope Only a few weeks ago this bill came into the importer's possession through another bank.

A year ago I went to Chicago and gave the sleeping car conductor a $5 bill which I had previously marked. Ten days after in returning, another conductor in making change handed me the same bill I told this to a friend of mine, who said that he gave the porter of a sleeping car a one dollar bill and that he had never seen it since That was one of the funny incidents connected with my mania.

If it hasn't been destroyed there is a bill floating around the country somewhere that has a physician's prescription 'A sure cure for grip' written across the back of it I have had that bill pass through my hands.

I had a bill one time that contained this 'If this should fall into the hands of Joshua Grubb he will please communicate his address to his brother, Robert Grubb General Delivery, Boston Mass, before January 10, 1900 After that, in England He knows where"

'One of the funny indorsements that I recall was this on a dollar bill 'You are all the world to me' Another that came my way had this 'I am awfully stuck on you'

"I have a friend in another bank who has a collection of bills on which are drawn in various colors pictures of animals houses and strange figures and devices The collection has a face value of over $200. One of the bills has an excellent picture of his little girl. He does not know any artist and will probably never know who made the picture In fact, he is not sure that the picture was intended to represent his daughter, and that makes it all the stranger to him. He has that bill framed and it hangs in his library."

Protect Yourself!

Get the Original and Genuine

HORLICK'S MALTED MILK

The Food-drink for All Ages.

For Infants, Invalids, and Growing children. Pure Nutrition, upbuilding the whole body. Invigorates the nursing mother and the aged. Rich milk, malted grain, in powder form.

A quick lunch prepared in a minute. Take no substitute. Ask for HORLICK'S.

In No Combine or Trust

The Best Selling Book in America

According to "The Bookman" by the ... of the U. S. for the ... April 1 to May 1

THE PRODIGAL JUDGE

"'The Prodigal Judge' runs the scale of human emotions from treble to bass. In humor, wholesome; in romance, as delicate as the odor of mignonette; in action, as tense as the 'G' string of a banjo. The story grips." —*New York Commercial*

By Vaughan Kester. Pictures by Bracker. $1.25 net

UNION SQUARE NEW YORK THE BOBBS-MERRILL COMPANY INDIANAPOLIS

ADDITIONAL SPORTS

INTERNATIONAL POLO CHAMPIONSHIP TODAY; AMERICANS FAVORITES

NEW YORK, May 30.—With the first contest in the struggle between England and the United States for the international polo championship scheduled for tomorrow on the Meadowbrook Hunt club's field at Westbury, L. I., odds offered on the final result of the best two in three matches are heavy on the American side. Terms of four and even five to one are being offered

American team work is expected to overthrow any individual work and brilliancy which the English may possess, while experts predicted the visitors would find themselves outclassed as well as outplayed.

Besides the polo experts who will witness the game in the boxes and stands, will be the greater part of the social register of New York with a sprinkling of New Haven, Boston, Philadelphia, Washington and Chicago society

Official recognition also will accompany the matches with the anticipated presence of George Von L. Meyer, secretary of the navy, a polo player himself.

Both the challenging team and the defenders refrained from play today but there were numerous practice games by other enthusiasts. In one match August Belmont, president of the Polo association, was tossed and dragged by his pony and had his arm badly bruised. Not long ago Mr. Belmont had several ribs injured by a similar accident.

FINN WINS 20-MILE RACE AT NEW YORK

NEW YORK, May 30—In a 20-mile race here today I. Kohlimienan of Finland finished half a mile ahead of Gusta L. Jundstrom of Sweden in 1:57:35 Jim Crowley of the Irish-American A. C., was third, and Trent of Columbus, O, fourth. Henry St. Yves and Tom Longboat, the Canadian Indian, the only other starters, withdrew at the seventh and twelfth mile respectively.

LOUISVILLE RESULTS

LOUISVILLE, May 30.—Fairy Story captured the Tobacco stakes from a large field of 3-year-olds at Churchill Downs this afternoon. The winner made all the pace but had to be shaken up at the end to withstand the rush of Adams Express which easily beat Colston for place. Chapultepec scored a handy victory in the Decoration day handicap.

COLLEGE GAMES

At Ithaca—Cornell 6; Pennsylvania 5 (13 innings)

At Providence—Yale 4; Brown 1.

GOVERNOR SHAFROTH SIGNS THREE BILLS

DENVER, May 30—Governor Shafroth took action today looked upon as appropriate to Memorial day when he signed the bill appropriating $15,000 for the erection of a cottage at the Soldiers and Sailors home at Monte Vista for the use of widows of ex-soldiers Both widows of Union and Confederate veterans are given the right to occupy this cottage. It is said that Colorado is the only state in the north that does not discriminate against Confederate veterans and their widows in this respect.

The Governor also signed the registration bill and the child labor bill.

He vetoed the bill creating the Fourteenth judicial district from Prowers, Bent, Baca and Kiowa counties because he believed such a subdivision unnecessary.

TEXAS FLOWER SHIPMENTS.

Galveston correspondence New Orleans Times-Democrat

The record in the shipping of cape jessamine from the coast country of Texas to northern markets was reached today when the shipments aggregated 1,000,000 buds of the fragrant flower In one shipment to Boston there were two carloads of 250,000 jessamines in crates and baskets Jessamine season lasts but two months They are packed in crates and boxes containing from 250 to 1,000 buds each, and the Texas crop ranges from 5,000,000 to 6,000,000 jessamines.

HARRIMAN'S SON IN HARLEM BOAT RACES

NEW YORK, May 30.—Amateur oarsmen of New York City began their racing season today with the 45th annual race of the Harlem Regatta association on the speedway course, Harlem river. Among them were W. A. Harriman, son of the late E. H. Harriman, and R. A. Appleton, son of Robert Appleton, who rowed in the Yale crew of 1886.

Summaries:

Senior quarter mile dash won by F. Feussell, Harlem Boat club New York, Ernst Smith, Union Boat club, Boston second. Time 1:34.

Junior doubles sculls, first heat won by Frank H. Dewitt and W. B. Miller, Hudson Boat club; New Rochelle crew second. Time 7:17 1-5.

Junior double sculls second heat won by W. A. Harriman and J. A. Appleton, Yale; Fairmount of Philadelphia second. Time. 7:30 3-5.

Junior eight-scored shells won by New York Athletic club, Columbia University second. Time 6:22 1-5.

Senior single sculls won by George Carter, New Rochelle Rowing club; E. E. Smith, Union Boat club, Boston, second. Time 7.49 1-5.

"PLAY FESTIVAL" AT STEELE SCHOOL TODAY

A "play festival" will be held this afternoon at 3 30 o clock, at the Steele school, the entries from the school having been divided into four classes. The events for the various classes are as follows

A—Boys over 15 years, 100-yard dash and throwing a baseball.

B—Boys between 13 and 15 years, 75-yard dash and high jump.

C—Boys between 10 and 13 years, 50-yard dash and potato race.

X—Boys who have attended the Steele school four years, but are not now in school, pole vault, 220-yard dash and running bases on baseball diamond.

Following the above events, the various teams will have a tug-of-war, and the girls will have a Maypole dance A tilting tournament, with the contestants mounted on horses, will be a feature of the meet. Prizes are to be given. The public is invited

"KNOCKOUT" BROWN LIVES UP TO NAME

ALBANY, N. Y., May 30—"Knockout" Brown of New York knocked out Johnny Allen of Philadelphia in the second round of a 10-round bout here. Allen was substituted for Tommy Maloney who failed to appear on account of a hitch in the purse.

GARRETT HIGH MAN

Special to The Gazette

KANSAS CITY, Mo, May 30—Jno. W. Garrett of Colorado Springs and Fred G Bills of this city were high men in the professional shoots held here today, both getting 126 out of 135 birds. Later in a mis-and-out program, Bills failed to hit his twenty-first target, which Garrett smashed, giving the Colorado Springs man the best of the day The tournament was held at Elliott's Blue River park, and was well attended.

MOTORCYCLISTS PICNIC

The Colorado Springs Motorcycle club, recently organized, held its first picnic yesterday morning at Edgerton, a few miles north of the city. The members of the club took their lady friends on the machines and the afternoon was spent in games and races The club held a smoker last night at the rooms

NEW MOTOR BOAT RECORD

PEORIA, ILL, May 30—Geo. E. Smith in his 20-foot motor boat "Pronto" broke the world's speed record for boats of the 20-foot class at the races of the Illinois Valley Yacht club this afternoon In the free for all race and against a large field of competitors he drove his craft at the rate of 28.12 miles an hour The world's record has stood at 27.19 miles per hour.

EVANS NEARS FINALS

PRESTWICK Scotland May 30—H L. Gaw of Philadelphia defeated C T Brooke, of the Pannal club in the third round by 2 up and 1 to play Charles Evans Jr of the Edgewater club Chicago beat L. B. Stevens of the Cinqueports club by 5 up and 3 to play.

NEWSPAPERARCHIVE®

SOFT COLLARS 15c; 2 for 25c

Gorton's Good Clothes

PAJAMAS Cool and comfortable. The Suit $5 down to $1.

These are the days when you'll appreciate the way our good clothes fit; the comfort is so much, as well as the style, you can't help being pleased here. The Suit, **$25, $20, $18.**

COME AND SEE

Money Cheerfully Refunded

Gorton's

113 East Pikes Peak

FURNITURE
AND HOUSEFURNISHINGS.
Cash or Credit.

The Peerless
Opp. North Park.
208 North Tejon Street.

Household Linen

Is laundered beautifully by our process. With the newest and most modern machinery, together with the best of washing materials, you are enabled to get the very finest of work at the Pearl.

A few of our prices:

IRONED.

Napkins	1c
Wash Cloths	1c
Pillow Slips	2c
Stand Covers	2c to 5c
Sheets	4c
Table Cloths	5c
Bed Spreads, plain	10c
Fringed	15c
Towels, plain	1c
Towels, Tea	1c
Towels, Bath	1c
Doilies	1c

The Pearl Laundry
Launderers to Particular People.
Phone M. 1085. 15 W. Bijou St.

A Word of Appreciation

We thank the people of Colorado Springs for their patronage in purchasing our pure Syrian Olive Oil Soap and for recommending it as the most beneficial soap for the skin and shampooing. It is refreshing for the bath and makes glossy, healthy hair. 10 cents will prove its value to anyone.

We also carry a complete stock of the most beautiful imported and domestic hand-made fancy work at very reasonable prices. Special prices on all beautiful laces. Everyone is invited to visit our store.

A. NASSOUR
31 South Tejon Street.

GAZETTE 60c A MONTH

Societies and Clubs

The regular congress monthly meeting of the Christian Endeavor societies of the city will be held at the Second Congregational church tomorrow evening. The Rev. Samuel Garvin of the First Presbyterian church will be one of the speakers.

The Frances Willard W. C. T. U. will unite with the East Side W. C. T. U. this afternoon at the memorial meeting for the late Mrs. Sarah S. Jencks, at the home of Mrs. J. T. Hutchison, 732 North Wahsatch avenue. The meeting is to be held at 3 o'clock, and all W. C. T. U. women are invited to attend.

The Ladies' Aid society of the English Lutheran church will meet this afternoon with Mrs. Johnson, at Stratton park.

At a recent meeting of Cheyenne tribe No. 44, Improved Order of Red Men, the following chiefs were elected: Sachem, R. Clyde Hall; senior sagamore, Frank Schamp; junior sagamore, Albert Ebbert; prophet, James K. Bradley; chief of record, Joseph Chadbourne; keeper of the wampum, Harry J. Nathan; trustee for eighteen months, Charles J. Haase. Arrangements have been made for a joint outing and picnic of Ute tribe No. 1 and Cheyenne tribe No. 44, which will be held in North Cheyenne canon Sunday, June 11.

LIQUOR MEN FEAR VOTES OF WOMEN

NEW HAVEN, Conn., May 30.—Liquor interests throughout the state are much perturbed over the possibility that the legislature may pass the woman's municipal suffrage bill, which allows women to vote on the license question. The bill has already passed the senate and only awaits favorable action by the lower branch to take it to Governor Baldwin for his signature and he, in his message, favored woman's suffrage. In many of the smaller towns, the license vote is always close and with the women voting no license, the interests fear that a majority of the towns now wet would vote dry. Action on the bill may be taken this week.

CASTORIA
For Infants and Children.
The Kind You Have Always Bought
Bears the Signature of *Chas. H. Fletcher*

CUSTOMS OFFICIALS HOLD UP GOETHALS

NEW ORLEANS, May 30.—Colonel George W. Goethals, chief engineer of the Panama canal, who arrived here from the isthmus aboard the steamer Atenas this morning from Colon, was worsted in an argument with customs officials, who refused to let him leave the dock with his luggage. He returned thoroughly displeased to his cabin, where he remained until after breakfast. The immigration officers, apprised of his coming by wireless, sent a special officer to meet the Atenas and to assist Goethals getting ashore.

The customs men, however, not recognizing the colonel, requested him to await the arrival of Captain Miles of the customs office with instructions. When the official arrived the colonel was so angry he refused to leave his berth.

WIRELESS VICE PRESIDENT ESCAPES WITH A FINE

NEW YORK, May 30.—Samuel S. Bogart, vice president of the United Wireless Telegraph, who pleaded guilty to fraudulent use of the mails in advance of his five associates, was today fined $2,500 in the United States circuit court.

Christopher Columbus Wilson, president of the company, and four others are in jail. The court yesterday denied their application for bail and sentenced them to varying prison terms.

DIES RATHER THAN WED SUITOR PARENTS PICK

NEW YORK, May 30.—Rather than wed a man whom she did not love, 18-year-old Rebecca Boltman hurled herself from a third floor window of her home shortly before midnight and sustained fatal injuries. The young man had followed her from Hungary, she told the police and had enlisted her parents' aid in his persistent wooing. For three years she had withstood their urgings and at length when they continued insistent, decided to end her life.

SHAW SAYS CHRIST NOT PERFECT TYPE

LONDON, May 30.—With the close of an address to the university deans and undergraduates at Cambridge last night on "The Future of Religion," in which he urged the necessity of dispensing with legends and eastern faith, Bernard Shaw made a sensational reply to a questioner by declaring that Christ was a failure and that any man who believed that Christ was the highest possible being was not worth working with.

FLOOD FEARED ON GUNNISON

DELTA, Colo., May 30.—The melting of the snow in the mountains is causing a steady rise in the Gunnison river here and if it keeps up the present rate, it will soon be running over the banks. The long bridge between Delta and North Delta has been strengthened to withstand the high water, but it is thought by some that the river will cut a new channel north of the bridge, in which case the pipe line which carries water from the mountains to Delta for city use would be carried out. A scare of the same kind two years ago was the cause of excitement.

INVITE WHOLE WORLD

(Continued from Page One)

mayor at the head of it? Be sane in all things.

"Invite the World Here."

"Here in the Springs you have a superb climate. Invite all the world to come here and breathe your pure and health-giving air; show them a tolerant spirit in regard to their proper habits; make them feel that here, on one spot of God's green earth, you intend to welcome them to an exemplification of sane and clean civic consciousness."

Mr. McIntosh intends to establish a studio in Los Angeles, where, while the San Francisco Panama exhibition is running, he will have an art exhibition. In the exhibition he will have photos, hundreds of them, from 14 western states, for which he will offer prizes. Colorado will be asked to exhibit there.

Mr. McIntosh made his debut on the stage in Campbell's "Paquita" in 1885, and was the original Taffy in "Trilby," first produced in 1895. He started the Burr McIntosh studio in New York city in 1900 and the Burr McIntosh Monthly in 1902. He is not now connected with that magazine. With the Taft Philippine expedition in 1905 he was the official photographer. He is the author of "The Little I Saw in Cuba," the musical comedy, "The Photographer," and many other writings.

He is staying at the Antlers while in this city.

A SILENT WOMEN'S CONGRESS

But There Was Some Intensity at a Whist League Session.

From the Baltimore Sun.

Women don't talk all the time. At least all of them do not. Some 200 women gathered together at the Belvedere. Scarcely a whisper was heard. To make the contrast more marked, the silent women were meeting in the ball room and banquet hall, on the twelfth floor of the hotel, where the Daughters of the Revolution only last week held their annual and none too quiet sessions.

The fourteenth annual congress of the Women's Whist league began its first regular session at the Belvedere this morning. The teams competing for the Washington trophy, the Philadelphia cup, the Cavendish trophy and the Boston trophy occupied one section of the big hall.

It was a little after play started that a visitor happened to peep in at the players. Not a word was being said. But what a lot was being looked. The sight would have been a delight to any student of human nature. Some of the players looked puzzled. Here and there one wore an expectant expression that was once at least succeeded by a sigh of defeat. Triumph lighted the faces of others of the players and some of the experienced players showed almost nothing as to what they were thinking and planning to do in the game.

But they were not talking.

Here and there an umpire and scorekeeper walked among the tables. Some young girls sat in a cozy corner and answered appeals for new supplies and other assistance.

All of the 39 clubs included in the league are represented in the congress. All the trophies and prizes to be given by the congress are on exhibition in the lobby and are attracting much attention. In addition to the cups and trophies, there are second and third prizes given by clubs and individuals. All the winners of top scores at each session get handsome pins, which are presented by the league.

Parisian Sage

A Hair Grower, Dressing and Beautifier That Delights All Womankind.

Yes: Dear Madam: Keep a bottle of Parisian Sage in your home and you will have the most delightful and invigorating hair dressing known to mankind.

It drives out dandruff; makes the scalp immaculately white, stops all itching sensation and prevents the hair from falling out, fading or turning grey.

As a grower of luxuriant hair and a beautifier that puts life and a radiant luster into the hair Parisian Sage is guaranteed. Large bottle 50 cents at the Robinson Drug Co. and druggists everywhere. Girl with the Auburn hair on every bottle.

TIRED, FRETTED MOTHERS REST

Skin-Tortured, Disfigured Infants Sleep.

This is what happens when Cuticura soap and ointment enter homes distracted by the sufferings of little ones from eczemas, rashes, itchings and irritations. Sleep follows a hot bath with the soap and a single application of the ointment and rest and peace fall for the first time perhaps in weeks, on a distracted household. To those who have tried and found wanting the usual remedies and who have lost faith in everything, a liberal sample of Cuticura soap and ointment, with 32-page book on the treatment of the skin, may be obtained, post-free, on application to "Cuticura," Dept. C, Boston, notwithstanding that these pure, sweet and gentle emollients are sold by druggists and dealers everywhere.

Before Using

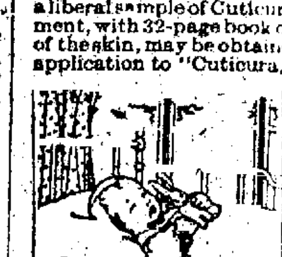

After Using

Read what a Justice of the Peace, D. J. Pierce, of Cameron, N. C., says: "My baby boy was afflicted with eczema. It ran on him until he was full of sores from his head to his feet. He was bleeding all over, and could not rest. We could get nothing to relieve him until we got the Cuticura ointment, and the first application put him to sleep. Then we used Cuticura soap, and he continued to improve till cured."

COCKROACHES AT HOME IN AN ELECTRIC MOTOR

GREELEY, Colo., May 30.—Apparently enjoying the electric thrills that came to them from making their home in an electric meter, 723 cockroaches were taken from their home in a downtown meter and sparks flew from their feet when they were released.

The meter at a local theater refused to work and when it was taken apart it was full of black cockroaches.

WOMAN TEACHER RESIGNS AFTER 56 YEARS' SERVICE

QUINCY, Mass., May 30.—Miss Julia Underwood, who claims to hold the country's teaching record, has resigned after completing 56 years of service in the local public schools. Miss Underwood taught in one school 54 years, the same school in which she herself received her early education. She was born and always lived in Quincy.

Coffee was first introduced into the Netherlands during the second half of the seventeenth century. In the Netherlands and still more in other countries of Europe chicory is used in the preparation of coffee to make the drink stronger and to give it a darker color.

Interesting Shirt News.

This is the time of the year when every man's shirt supply needs replenishing and when every man wants to know where to find the best shirt values. The Gano-Downs Co. solves the problem for many. Pleats, Negligees, Attached Cuffs, Detached Cuffs and French Cuffs, $1.00 to $7.50.

GANO-DOWNS
Tejon and Kiowa

REV. CHARLES F. OGDEN DEAD

PORTLAND, Me., May 30.—The Rev. Charles T. Ogden, honorary canon of St. Luke's Episcopal cathedral and father of Professors Henry O. Ogden and Philip Ogden of the University of Cincinnati, is dead at his home here. He was 74 years old.

CONDITION OF COUNTY TREASURER UNCHANGED

DENVER, May 30.—County Treasurer James F. Benedict, who is at St. Joseph's hospital suffering from a tumerous growth in the abdomen, is reported to be resting quietly. Although his condition is not materially improved, no immediate relapse is expected.

TRADERS' FIRE COMPANY PAYS FINAL DIVIDEND

CHICAGO, May 30.—The Traders' Fire of Chicago, which went into the hands of a receiver in May, 1906, as a result of the San Francisco conflagration, has paid a final dividend of 9.91 per cent, which makes a total to claimants of 74.9 per cent.

Baron D'Estournelles De Constant, the Parisian international peace advocate, who while on his way to attend the peace conference at Lake Mohonk, stopped off at Poughkeepsie, N. Y., and spoke to the students at Vassar. In his speech he idealized the future of women and urged further progressiveness for the sex and in return was cheered vociferously by the "fair ones." "The scoffers will soon change their attitudes; to defend the cause of women is to serve the cause of peace," declared the baron. "Every tradition of tyranny is bound up in and falls back upon the domination of women. In so far as man renounces these traditions of domination, woman breathes freely and the standard of society is raised," remarked the peace advocate, which won him great favor and admiration with the fair sex.

TWO MORE WRECKS ON WESTERN ROADS

LINCOLN, Neb., May 30.—Sixteen persons are dead and two more will die as a result of the Burlington wreck near Indianola yesterday, according to a special received by the Star today.

Grace Dean of Minden, Neb.; Hiram Feekin of McCook, Neb., and an unidentified Italian who were fatally injured, died early today.

Mrs. Lena Feekin, wife of Hiram Feekin, and H. H. Culbertson of Brimfield, Ill., whose wife was killed, were so badly injured that they cannot recover, it is said.

After an official investigation of the Burlington wreck near Indianola Superintendent Allen today made the following statement:

"The wreck was due to the failure of the operator at McCook to deliver a meeting order to train No. 12."

MARSHALLTOWN, Ia., May 30.—Chicago and Northwestern passenger No. 7, the Los Angeles limited, went into a ditch at Chelsea, 25 miles east of here, at 5:30 o'clock this morning. No one was injured seriously.

SPOKANE, Wash., May 30.—Derailed at a sharp curve 26 miles east of Lind, Washington, the Columbian eastbound passenger train on the Chicago, Milwaukee and Puget Sound railroad was wrecked early today, the engineer and fireman instantly killed and at least one passenger seriously injured. The Columbian is the second through passenger train to leave Seattle over the Milwaukee line since the completion of the road. Seven cars were derailed.

MARSHALLTOWN, Ia., May 30.—Al Eads, an Iowa Central engineer, died suddenly today in the cab of a locomotive while the train was traveling at high speed. His hand was on the throttle when the fireman discovered he was dead. Heart disease was the cause.

DRUNKEN SLAYER OF WIFE IS CONVICTED

PITTSBURG, Kan., May 30.—W. Hampton Caffey was today found guilty of second degree murder in connection with the death of his wife. A charge of first degree murder had been brought against him. The jury was out 24 hours. Caffey shot his wife, following a quarrel here on the night of February 23 last. She died in 20 minutes. His defense was that he had been drinking and that he did not remember that he had shot his wife.

C. & S. MAN TO TEXAS

DENVER, May 30.—William A. Webb, assistant to the vice president and general purchasing agent of the Colorado and Southern railroad, has resigned that position effective July 1 to accept the office of general manager of the Texas Central railroad. Mr. Webb will be in complete charge of the operating office and accounting department.

William C. Weldon was appointed to succeed Webb as purchasing agent for the Colorado and Southern road. Weldon has been with the road many years, starting as cleark to the roundhouse foreman in Denver.

BRIEF SESSION OF HOUSE

WASHINGTON, May 30.—The House was in session 10 minutes today. A handful of members who had not been drafted for Memorial day addresses were present. After routine business adjournment was taken until Friday.

GATES GOES TO EUROPE

NEW YORK, May 30.—John W. Gates sailed for Europe today without a word to say about his testimony given before the congressional committee investigating the U. S. Steel corporation when he declared the sale of the Tenn. Coal and Iron company to the Steel Corporation was "forced." Mr. Gates declined to be interviewed and it was given out that he would be away three months.

Rain Coat Sale

Today Only

All our $35.00 Raincoats....**$30.00**
All our $30.00 Raincoats....**$25.00**
All our $25.00 Raincoats....**$20.00**
All our $22.50 Raincoats....**$18.00**
All our $20.00 Raincoats....**$16.50**
All our $18.00 Raincoats....**$15.00**

Now is the time to buy a good Raincoat. You can wear them every month in the year.

Robbins

EASTERN LIVESTOCK

KANSAS CITY, May 30.—Cattle—Receipts 8,000 including 400 southerns. Market steady; native steers, $5.25@6.25; southern steers, $4.25@5.60; southern cows and heifers, $3.00@4.60; native cows and heifers, $3.00@6.00; stockers and feeders, $4.75@5.65; bulls, $4.00@5.00; calves, $4.50@7.50; western steers, $5.00@6.10; western cows, $3.00@4.75.

Hogs—Receipts 21,000. Market steady to weak; bulk of sales, $6.00@6.10; heavy, $5.95@6.05; packers and butchers, $6.00@6.10; lights, $6.05@6.15.

Sheep — Receipts 10,000. Market steady; muttons, $4.00@4.75; lambs, $6.00@7.25; fed wethers and yearlings, $4.00@5.75; fed western and yearlings, $4.00@5.75; fed western ewes, $4.00@4.50.

MAN LOSES MEMORY, AND ASKS TO GO TO ASYLUM

SAN FRANCISCO, May 30.—John M. Ward, a son of Colonel Francis M. Ward, commissioner of public works of Buffalo, N. Y., applied for admission to the insanity division of the receiving hospital yesterday. Ward said he lost his memory while en route from Buffalo to Seattle and that he had no knowledge of how he had reached Oakland. He feared that in another lapse of memory he might do harm to himself or others.

Ward was advised that there was no means by which he could be received at the hospital unless a complaint charging insanity were sworn to.

PAROLED CONVICT GOES BACK TO JAIL

TACOMA, Wash., May 30.—Harry Hunter, whose real name is said to be Harry Saunders, was taken from Tacoma last night by Assistant State Parole Agent Knickerbocker of St. Paul, Minn., and is now on his way to the Stillwater penitentiary in that state, parole from which he is alleged to have broken. He was convicted of hotel robberies in St. Paul and has two years of his sentence to serve.

ARCHDEACON DOES NOT CARE FOR THE MONEY

LONDON, May 30.—Archdeacon Sinclair has resigned the archdeaconry of London, worth $5,000 yearly, with a residence, and has accepted the smaller rectory of Shermanbury and will get an income of $940.

SEVEN YEARS OF MISERY

All Relieved by Lydia E. Pinkham's Vegetable Compound.

Sikeston, Mo.—"For seven years I suffered everything. I was in bed for four or five days at a time every month, and so weak I could hardly walk. I cramped and had backache and headache, and was so nervous and weak that I dreaded to see anyone or have anyone move in the room. The doctors gave me medicine to ease me at those times, and said that I ought to have an operation. I would not listen to that, and when a friend of my husband told him about Lydia E. Pinkham's Vegetable Compound and what it had done for his wife, I was willing to take it. Now I look the picture of health and feel like it, too. I can do my own housework, hoe my garden, and milk a cow, I can entertain company and enjoy them. I can visit when I choose, and walk as far as any ordinary woman, any day in the month. I wish I could talk to every suffering woman and girl."—Mrs. DEMA BETHUNE, Sikeston, Mo.

The most successful remedy in this country for the cure of all forms of female complaints is Lydia E. Pinkham's Vegetable Compound.

It is more widely and successfully used than any other remedy. It has cured thousands of women who have been troubled with displacements, inflammation, ulceration, fibroid tumors, irregularities, periodic pains, backache, that bearing down feeling, indigestion, and nervous prostration, after all other means had failed. Why don't you try

Mrs. Belmont Tiffany, society leader, and Bishop Greer, prominent in the work of the committee for the reduction of infant mortality, photographed during the exercises that opened the 27 pure milk depots in New York, fostered by the committee, and below, the scene in Seward park when Commissioner Lederle introduced Borough President McAneny, who formerly declared the depots open by drinking the first glass of milk. More than 12,000 infants died in New York from the effects of improper milk last summer, and the committee of society women and philanthropists are doing all they can this year to protect the children of the poor from the ravages of adulteration.

The Fountain Head of Life Is The Stomach

A man who has a weak and impaired stomach and who does not properly digest his food will soon find that his blood has become weak and impoverished, and that his whole body is improperly and insufficiently nourished.

Dr. PIERCE'S GOLDEN MEDICAL DISCOVERY makes the stomach strong, promotes the flow of digestive juices, restores the lost appetite, makes assimilation perfect, invigorates the liver and purifies and enriches the blood. It is the great blood-maker, flesh-builder and restorative nerve tonic. It makes men strong in body, active in mind and cool in judgment.

This "Discovery" is a pure, glyceric extract of American medical roots, absolutely free from alcohol and all injurious, habit-forming drugs. All its ingredients are printed on its wrappers. It has no relationship with secret nostrums. Its every ingredient is endorsed by the leaders in all the schools of medicine. Don't accept a secret nostrum as a substitute for this time-proven remedy of known composition. Ask your neighbors. They must know of many cures made by it during past 40 years, right in your own neighborhood. World's Dispensary Medical Association, Dr. R. V. Pierce, Pres., Buffalo, N. Y.

NEWSPAPERARCHIVE®

COLORADO SPRINGS GAZETTE

THE OLDEST REPUBLICAN DAILY NEWSPAPER IN COLORADO.

Published every day in the year at The Gazette Building by the

COLORADO SPRINGS GAZETTE CO.

CLARENCE P. DODGE - - - President
CHARLES T. WILDER - - - Editor
M. A. EGE - - - Business Manager

Entered at the Colorado Springs postoffice for transmission through the mails as second-class matter.

TELEPHONE MAIN 215.

SUBSCRIPTION RATES:

ONE MONTH—DAILY AND SUNDAY.....60c
ONE YEAR—DAILY AND SUNDAY.....$7.00
ONE YEAR—SUNDAY ONLY.....$2.00
ONE YEAR—WEEKLY.....$1.00

ADVERTISING RATES ON APPLICATION.

The Gazette is the only newspaper in Colorado Springs which receives the full report of the Associated Press every day of the week.

Advertising Representatives,
HAND, KNOX & CO.
New York.....Brunswick Building
Chicago.....1218 Boyce Building
Kansas City.....Journal Building
Atlanta.....Chandler Building

WEDNESDAY, MAY 31, 1911.

TAFT AND ROOSEVELT.

FROM the time that Roosevelt returned from Africa until a few weeks ago it was pretty well understood that relations between the former President and his successor were anything but friendly. Now it is understood that the two men are again on good terms. In neither case was there anything resembling an official pronouncement of the state of affairs, but the news managed to leak out so persistently and from so many sources that it was considered authoritative.

Reports from Washington declare that the Colonel has so far recovered from his recent displeasure with Taft that a sort of working alliance has been formed. Bwana Tumbo is to take charge or has already done so of the preliminary skirmish for Taft delegates in the national convention of 1912. His influence with the progressive element is to be exerted to win back the prestige lost in the tariff fiasco. This is to be done mostly by a judicious use of the reciprocity question, which has recently become a Taft issue.

This bit of political guesswork is given color by several recent events. For instance, there are the two Cabinet changes. Ballinger was "permitted" to resign and his journey down the toboggan expedited by the application of a thick coating of whitewash. Simultaneously, his place was given to a Pinchot lieutenant. Walter L. Fisher. Maybe Roosevelt didn't have anything to do with that appointment, but it looks suspiciously like his work. Later, Secretary Dickinson resigned, and the War portfolio went to "my boy Harry" Henry L. Stimson, Roosevelt's candidate for Governor of New York last fall. Again the hand of Esau and the voice of Jacob. If Mr. Roosevelt had himself been President he could not have made two appointments more to his own liking.

TAFT AND THE STANDPATTERS.

There is another aspect of the case worth looking at. Everybody knows that the coterie of standpat Senators who were Mr. Taft's chief advisers in the first half of his administration Crane, Penrose, Root, Aldrich, et al are violently opposed to further tariff tinkering. They did a pretty complete job of tinkering two years ago, with results satisfying to themselves, but disastrous to the party. They cannot ignore the political cataclysm which followed, nor wholly evade the responsibility. They realize the imperative necessity of getting the party united in time to retrieve if possible the defeat of last November, and as good politicians they can see much merit in the reciprocity issue. But just the same it is bitter medicine, for reciprocity is too progressive, too far removed from the sacred doctrine of high protection, to receive their unqualified approval.

Hence these Senators, and a great many other members of Congress who feel as they do, are supporting the Taft reciprocity program with mental reservations. If it goes through to a successful conclusion it will be a big feather in the President's cap, for unquestionably it is popular with the country. It may be the only thing needed to insure his unopposed renomination, and it would be a big asset for the campaign spellbinders in the pre-election period.

Mr. Taft seems to have decided that he cannot safely trust his political future to the regulars. He let them take him into camp in the beginning of his administration and he has regretted it in sackcloth and ashes. It is plain that the dominant sentiment of the Republican party, and of the country, is distinctly progressive, and since Taft has often shown progressive tendencies, there is nothing incongruous in his present position.

WHAT IS ROOSEVELT DRIVING AT?

Nevertheless, it must be just a little humiliating to him to have to put himself once more under Roosevelt's protecting wing. The country has not forgotten that the President is absolutely the creature of his predecessor. There never was a time when his Presidential boom could have stood up without Roosevelt's sustaining hand. And to be compelled to turn a second time to the same masterful politician, to get his second nomination, as he got his first, not by reason of his own strength, but because of the strength of his friend, is a pitiable confession of weakness.

A very important point which thus far has not been considered in this speculation is the quid pro quo. What is to be Roosevelt's reward? Why should he exert himself a second time to make Taft President, especially after Taft failed so lamentably to come up to his expectations? In guessing an answer to these questions it is well to keep in mind that Theodore is a deep, designing person, the most astute politician that this country has produced in many a day.

Our guess is that he wants to be President again, but believes that 1912 is an unpropitious time, partly because there is grave danger of a Democratic victory (provided the Democrats have the gumption to nominate Wilson), and partly because if he actively sought the nomination he would lose prestige by the accusation of disloyalty to Taft. What is simpler, then, than to get in line and boost Taft, perhaps leading him to slaughter if the tidal wave of last November chances to be repeated, or else leading him to a victory which certainly would not impair Roosevelt's own chances of being the nominee in 1916?

It would be a hard matter to guess what political schemes are tucked away in the back of Mr. Roosevelt's head, or how far into the future they extend. At any rate, it is safe to assume that every little movement that he makes now has a meaning of its own.

DON'T STOP YOUR SUBSCRIPTION.

Ad in Chicago Journal.

"I offer any suffering reader of the Chicago Journal a large trial box of tonic absolutely free."

COCKTAIL OR SCRAP?

From the Universal Marriage Advertiser.

Kansas City, Mo—Young, unincumbered widow, age 39, wt. 131, 5 ft. 3 in. tall, brown hair, hazel eyes, affectionate, high strung, Scotch, Baptist. Want to hear from a large, broad-shouldered man, about 5 ft. 8 or 10 in. tall, dark hair and eyes, nice dresser, fond of music, very affectionate, kind and home loving, who would appreciate a good wife and companion. I have a very fine contralto voice, play some, and dance; a good mixer.

A PROMINENT GATHERING OF NOTABLES.

From the Basin (Wyo.) Republican.

Leo Hagberry, a cowboy of note, was in the Diamond City on Monday.

One of the old timers of the Big Horn valley, Charles R. Pfeiffer, was a familiar figure upon the streets of Basin Saturday and Sunday.

W. S. Oeland of Manderson, the well-known rancher, was down on personal matters Monday.

Ray S. Hake of the Hake Bros. Hardware Co. of Worland, was a prominent visitor in Basin on Tuesday.

RESTRAINT OF TRADE.

From Collier's.

The decision of the Supreme Court saves the Sherman Act. If that statute meant that, in this age of communication and mechanical advance in industry, every kind of combination were to be prohibited, it would merely interfere with business until it was inevitably repealed. As, however, restraint of trade had at the common law a perfectly settled implication of an effort toward monopoly, the Sherman Act is left expressing the attitude of reasonable men today. The United States is not absurd enough to believe that any combination of two grocery firms or little country express companies should be illegal. It is merely fighting monopoly, and the decision of the Supreme Court, in making the distinction clear, is of service to business and to the whole community.

JOY-RIDING—WHISKY.

From the Chicago Record-Herald.

If only the joy-riders were injured in the smash that is the natural end of a night of carousing and the possession of an automobile, the public might very well be indifferent. But the joy-rider is a public peril, for he causes death or serious injury to others. To the innocent stranger, as well as to the companions of his orgy, he carries harm.

After a night of roystering in cafes and saloons, six men engage a touring car. They and their chauffeur cruise about the streets until 5:18 a. m., when, going at the rate of fifty miles an hour, they crash into a motor truck. One of the occupants of the touring car is killed; the other six and the driver of the truck are injured. Two bottles of whisky are found in the smashed touring car, significantly enough.

This sort of thing has happened many times before, and is likely to happen many times again. Yet what can be done?

First of all, in consideration of the case in question, it would seem that no company ought to rent a touring car to people who probably are intoxicated at the time they hire it. Second, the chauffeur of the car ought not to have exceeded the speed limits, which he at least should have known. Third, the car should have been stopped by the police before it ran into the motor truck, if it was going at the rate of fifty miles an hour.

We may be yet, in the crudeness of our civilization, unable to do all these things. Yet manifestly we ought to do all we can do, as soon as we can do it. The joy-riders in this instance have had their lesson; six of the seven were injured and one was killed. Unfortunately the dead man does not seem to have been the leader in the affair.

Laws are of little use unless they are backed up by public feeling and capable of enforcement. But public feeling ought to be strong enough, in reflecting on such an occurrence, to do much toward preventing anything like it.

Little Bobbie's Pa

By WILLIAM F. KIRK

There was a man wich had caim all the way from Canada wich caim up to the house last nite to see Pa & Ma. Ma had been folling all about a butiful gurl frend of hers from Maine, & Pa sed sumthing about folks which cum from Maine being kind of stern & rockbound in thase ideas. The kind of peepul we want for our deerest frends, Pa sed to Ma, is peepul that is broad & simpathetick.

Most of yure frends are broad, sed Ma, or fat, or thick. I have noticed that about them. But I want you to know that my gurl frend from Maine is a woman with a butiful nature.

But she is all the time arguing, sed Pa. She may be wide enuff in sum things, but she dosnt let me say ten words without arguing with me. But you will find that my frend from Canada is a different kind of proposishun.

Then the man from Canada caim. He was a tall man with a square hed, it was the squarest hed wich I have ever saw. He was a big man, too, with big sholders & big shoes.

I am pleesed to meet you, Mister Trelawny, sed Ma. This is a butiful day, isent it? I fail to see it, sed Mister Trelawny, I think this a bally bad climate. But we have sum luvly days, sed Ma. I have been here a long time, sed Mister Trelawny, & I havent seen any of them butiful days.

Well, sed Ma, perhaps it is beckaus you havent got used to the climate. Nothing of the kind, sed Pa's frend, I got used to the beastly climate after I had been here a month.

Then Ma didnt seem to want to talk to Mister Trelawny any moar, & she sed if you will parding me I will go & attend to the dinner. Bobbie, sed Ma to me, did you happen to notis how broad yure father's frend is? Why, sed Ma, he is so broad that sumtimes he lets the other peepul say a word now & then. It is mitey sweet of him, Ma sed. Of course, the minute thay say the word now & then thay get contradickted, but he does let them git a chanst to say it. I wonder who he is going to contradick at dinner, sed Ma.

Sure enuff, wen we caim out to dinner Pa's frend started rite in agenn. I see thay are going to have sum kind of agreement with Canada, sed Ma, about duties. I think thay call it resiprocity. Thay may call it that, sed Mister Trelawny, but thay havent got it yet & I hoap thay nevver git it. I was thinking that it mite help Canada, sed Ma. It mite do nothing of the kind, said Mister Trelawny, no matter what you was thinking. Oh, parding me, sed Ma, I dident know. Nobody expected you to know, sed Mister Trelawny. Wimmen doant know about all that sort of thing.

Wimmen know moar than men think thay know. Goodnite, Mister Trelawny.

Ma can freeze them.

Sunflower Philosophy

BY WALT MASON

"How big was Alexander, pa, that people call him great?" "My son, he used to swat the ball whene'er it crossed the plate. I've seen him knock it half a mile, and thereby save the game; no wonder that the nations ring with Alexander's fame. I've seen him in a crucial place leap twenty cubits high, and claw the blooming firmament to catch a whizzing fly. In all departments of the game he is a honey-bird, and would-be rivals seem to me incompetent, absurd. I've seen him plunge for seven yards, then slide upon his face until the umpire called him safe at third or second base. I've seen the fans stand on their heads and tear their clothes and howl when Alexander jumped the fence and nailed a soaring foul. The conduct of our public schools is sure a thing of shame, when growing youths have never heard of Alexander's fame. Our educators should reform; their system's out of plumb; they'll have to hump themselves and change their whole curriculum."

ALEXANDER THE GREAT

Copyright, 1910, by George Matthew Adams. Walt Mason

THE DAILY CHIT CHAT

-BY- RUTH CAMERON

"The whole secret of remaining young, in spite of gray hairs, is the maintenance of harmony in the soul."—Amiel.

"Don't let your heart grow cold and you may carry love and cheerfulness into the teens of your second century if you can last so long."—Oliver Wendell Holmes.

I met, the other day, an old lady who at 87 is still delightful to look at, still delightful to be with, and apparently still delightful company for herself.

I asked her to tell me the secret of growing old so gracefully.

She deprecated the compliment, of course, but when I insisted, she said thoughtfully: "Well, my dear, if I have any secret at all it's that I began to grow old years and years ago. That is, I began to prepare for it. I've been building resources for old age within myself for the last 60 years almost, so that's why I'm so happy now. It's only the people who fight old age who find it so terrible."

Isn't that a beautiful philosophy?

If you want to be happy when you are old, begin building resources for happiness inside yourself right now.

Of course, many people say, "I hope I never shall live to be old. I'd rather die when my usefulness is past." That's all very fine, but as it happens, most of us don't decide that matter for ourselves, and the man who thinks old age is worse than death and who can't believe he will ever live to be old, may be the very man who will linger on, "the last leaf upon the tree," years after his contemporaries have been gathered to their fathers.

You or I may have awaiting us, after the active, useful part of life has passed, an old age of ten or fifteen or twenty years.

Are we, like my sweet old friend, building for it now?

Building what?

Well, love for one thing—the love of others for us and in our own hearts the habit of loving others easily.

The habit of thought, for another thing—not just desultory, dribbling, impressionistic dreaming, but real sustained thinking, that will be a resource to us when many of our present pleasures and activities shall be denied us.

The ability to be happy with little things, for another item—of really enjoying a warm, pleasant day in spring, the first robin's song, the sight of an apple tree in bloom, the cheerful sound of the hurdy-gurdy, the smell of a rose, the warmth of a friendly greeting.

The habit of serenity, for another thing—not just the outward control that cloaks a passionate inner revolt, but the real sweet soul serenity, the kind that says:

"If there's no sun, I still can have the moon;
If there's no moon, the stars my need suffice;
And if they fail I have my evening lamp;
Or, lampless, there's my trusty tallow dip;
And if the dip goes out, my couch remains
Where I may sleep and dream there's light again."

"And suppose," you say, "after I have made all this preparation for old age, suppose that I never live to be old at all."

Well, my friend, what then?

Will you have any reason to regret your building? Myself, I don't think so.

W. M. Cameron

AND THUS INSURE A NATION

Lloyd George of England Has Put a Bill Before the House of Commons That May Wipe Out Want Among the Working Classes—How the Premiums Will Be Collected and Paid Out.

From the Kansas City Star.

Over in England 14,000,000 workers are now expectantly awaiting results from a bill of great proportions recently submitted to the house of commons by Lloyd George, chancellor of the exchequer. The bill stands great chances of being passed and when that is done it will mean that Great Britain will become the disburser of nearly $100,000,000 a year to the working classes, for it is a scheme of insurance that the bill encompasses.

In England the conditions of the working people are not as good as they are in this country. Often, they are poorly paid and are forced to hunger and perhaps starvation when illness or accident takes them from their labors. It is this condition which Lloyd George is attempting to ameliorate and the national insurance scheme, it is believed, will help conditions greatly.

According to the bill every workman and work woman who earns less than $300 a year will be compelled to pay a premium of eight cents a week. Added to this the employer will pay six cents a week for every person who works for him and the state will contribute four cents a week. Then, when the person becomes ill and out of work, from the fund he will be entitled to the free services of a doctor and a money benefit of $2.50 a week for three months. After that he will receive half that amount for another three months.

Then there is another phase of the working life of Great Britain which Lloyd George's bill will touch. The death rate among children of the working classes of England is abnormally high. This is due to the fact that mothers, because of poverty, are forced to go back to work, sometimes a week after their children are born, thereby bringing about a condition of artificial feeding. Seldom is there enough money to buy good milk. Often the babies die of starvation or of neglect. To provide against this, there is to be an insurance by which a price of $7.50 is to be placed on the head of every infant and this will be paid on its birth, provided the mother stays away from work two weeks.

Then, too, there is to be an insurance against employment—a tentative provision which is to be tried in two trades, engineering and building, and limited to two and one-half million workmen. The employers and the employed are to pay five cents a week apiece, and then, when the worker is unemployed he is to receive $1.50 a week for 15 weeks.

Many of the manufacturers of England are fighting the bill, others are strongly in favor of it. Alderman G. B. Hunter of Swan, Hunter, Wigham & Richardson, Limited, the builders of the Mauretania, is one of the enthusiasts. The scheme, he says, will cost his firm between fifteen and forty thousand dollars a year, but it is worth it, he believes. The opposition to the bill is mainly from the persons in this country known as sweatshop keepers. The parliamentarians are strongly in favor of it and it is believed that within a short time it will be put into effect.

England is not the first to use the national insurance. Germany, for some time, has had in effect a law which covers practically the same territory and it has been a success there. New Zealand, too, has tried the scheme with good results.

WHITE FOR SUMMER WEAR

Serge and Mohair for Tailored Models and Linen in Plain One-Piece Frocks.

From the Housekeeper.

This year fashion has put the emphasis in tailored wear—on white. Every summer, of course, brings white to the fore, but this craving for cool, immaculate white usually expresses itself in diaphanous frocks and blouses and in linen tailored wear for the street. But this year the coat and skirt suit of white serge or mohair will be worn where, in other summers, linen has been the rule; and though the white serge suit may not be a whit cooler than the one of dark blue, it looks a deal cooler; and that, to be sure, is the main consideration. The white serge suit for summer days has no lining and is made in the lightest, coolest way. Most of these models are trimmed with wide white braid or with stitched bands and facings of white silk or satin.

The white mohair suits are especially dainty and are really as cool as the linen models, with the advantage of shaking the dust more readily; nor does the mohair suit require the frequent pressings that the linen must have to keep it in presentable shape.

Another white fad, this summer, will be the little white linen frock in rather severe tailored style. These frocks are made with extreme, even exaggerated simplicity a touch of Irish lace or a little hand embroidery being the only trimming permitted. The white linen frock pictured is typical of the best types of these costumes, and this little frock may be worn in collarless style, or there may be a guimpe of white tucked net or Irish lace.

One of the prettiest of all the white linen frocks exhibited thus far was seen in a Fifth avenue window the other morning; and beside the frock of white linen there was another, identically like it, but made of pale-buff linen. These frocks had straight, rather high-waisted skirts and simple little bodices with seamless kimono sleeves, but the feature was the embroidered scalloping, done in self-color. Scallops outlined the square neck opening and the edge of the sleeve.

Wedding Gifts Which Are Doubly Appreciated

It may be truthfully said that nearly anything from our store will be doubly welcomed by the bride. Since we started in business our store has at all times borne the reputation of handling only goods of the highest quality. The recipient will know you wanted her to have the best, if your gift comes from our store.

The Johnson Jewelry Co.

IN THE EARLY DAYS

THIRTY YEARS AGO TODAY

May 31, 1881.

Mr. Sherman, the surveyor, was engaged in surveying the town of Manitou.

A large number of people were coming to Colorado and New Mexico. Not only were the trains crowded but the roads were lined with prairie schooners.

The street bridges over the irrigating ditches were said to be in very bad condition, the planks broken and unsafe.

John J. Caspidy and Charles M. Sommer, formerly of the Gazette composing room force left for Gunnison county to establish a newspaper at one of the new towns there. They were said to be perfect gentlemen and practical printers.

TWENTY YEARS AGO TODAY

May 31, 1891.

Dr. Richard Montague, pastor of the First Baptist church, preached a special Memorial Day sermon to an audience that taxed the capacity of the church.

John R. Mott, of the International committee of the work in colleges of the Y. M. C. A., spoke at the Presbyterian church in the morning, at the Y. M. C. A. rooms in the afternoon, and at the Congregational church in the evening concerning the work of the association.

Two men who burglarized the house of Jahies Shumate in Husted were followed to this city by two men who saw them leave the house. They were arrested and the money and jewelry they had taken were found on them.

Seven Famous Indian Chiefs

History has always attached much importance to the Number Seven. "Of all numbers there is no one which commanded, in a higher degree, the esteem and reverence of mankind." The Gazette has taken this charmed number, and has woven into stories on a variety of subjects a Series of Sevens, beginning each Monday and continuing during the week.

NO. 3 TECUMSEH

Unlike Powhattan and Massasoit, who have preceded, Tecumseh seemed never to lose, for a moment, through his long life, his hatred for the United States, for the people who came to take from him and his people their land, and all the efforts of the celebrated Shawnee diplomat, orator and soldier were to crush the permanent settlers. He not only tried to accomplish this through his own warriors, but he always joined the British in their efforts to subdue the country, not because he loved them more, but he found pleasure in a revenge of whatever character.

Tecumseh was born near Springfield, O., in 1768, and while still a young man he won fame in the campaign against General Anthony Wayne's Yankee troops. In spite of many efforts nothing could soften his hatred. He was a great schemer and he formed the plan of uniting all the warring western tribes and to form them into a mighty federation whose object was to destroy the white men.

This great plan looked rather promising for a time, but it was nipped in the bud at the famous battle of Tippecanoe, when General William Henry Harrison won his famous victory over the Indians.

Tecumseh was not present at this battle, but his defeat did not discourage him. The War of 1812 was at hand, and like a firebrand he swept through the south. Almost everywhere his fierce eloquence drew the Indians to his standard.

Tecumseh was crafty. While he himself knew better, he tried to work upon the superstitions of the more ignorant Indians. He told them he bore a message from the Great Spirit, who ordered them to side with the British. Big Warrior, another powerful chief, doubted this, and demanded proof.

"I will give you proof!" shouted Tecumseh. "When the hour for the uprising comes you shall see my arm stretched like pale fire across the heavens. I go now to Detroit. When I arrive there I shall stamp my foot, and every house in your village shall fall to the ground." This was in the autumn of 1812. In December of that year a comet stretched across the skies, and an earthquake overturned the Creek village. This was proof enough for the Creeks that Tecumseh was inspired. They rose against the government, and in less than two years their "nation" was wrecked. Of course, the British may have told Tecumseh that a comet was due at a certain time, but how he managed to foretell the earthquake no one knows.

Tecumseh was made a brigadier general by the British, and at the head of mighty warriors along the Canadian border they did mighty deeds against the United States. Says one British historian:

"But for the red men led by the brave Tecumseh it is probable we should not now have Canada."

One thing to his credit, Tecumseh always fought fair, which is particularly illustrated in his saving the American prisoners from torture following the siege of Fort Meigs. Though he hated every white man, he would never permit a captive to be tortured or burned.

Just before the battle of the Thames Tecumseh laid aside his gorgeous uniform and sword and donned his simple hunting dress. In reply as to why he had done this, he answered simply and fearlessly:

"This day I shall die."

Nor after the battle could any trace of him be found. It was claimed, but never proven, that Colonel Richard Johnson killed him. But his body was not discovered on the field. Superstitious natives believed he was miraculously spirited away to the happy hunting grounds. His exact fate is still a mystery.

Several historians note that he was buried near the battlefield under a large oak, but if such was the case no one was ever able to find his grave. The British government granted a pension to his widow and to his son gave a sword.

Tecumseh struggled in vain against the inevitable. He fought a good fight, but the odds against him were too great. A splendid illustration of the character of the fighter is told in his letter to General Harrison at Fort Meigs, which ran:

"General Harrison: I have with me 800 braves. You have an equal number in your hiding place. Come out with them and give me battle. You talked like a brave man when we met at Vincennes, and I respected you; but now you hide behind logs in earth, like a groundhog. Give me answer.

"TECUMSEH."

TOMORROW—PONTIAC

WE SHOW A SPLENDID STOCK OF

Wedding Presents

The designs appeal to discriminating purchasers, the prices to those who want good values.

Arcularius & Co.
Jewelers
9 So. Tejon Street

At Manitou
The Cliff House Grill
is open for the season.
Superior a la carte service.
Exclusively for select patronage.

Half Price Sale
Box Writing Paper all week
at the
BUSY CORNER

Electric
HEATERS
HEATING PADS
WATER HEATERS
CHAFING DISHES
TOASTERS
BROILERS
WASHING MACHINES
FLAT IRONS
VACUUM CLEANERS
Every one of them a delight to use. Quicker, better, more economical. Let us show you.
Central Electric Co.
Phones 812-839 208 North Tejon

NEWSPAPER ARCHIVE®

Perkins-Shearer Co

Sir!
These English Gaberdines and Slip-ons
For storm or rain or wind or snow,
Will prove to be just what you seek
For certain dressy protection.
Eighteen up.

Will Give Illustrated Lecture on the Panama Canal Saturday Evening

George G. Anderson, president of the Colorado Association of the American Society of Civil Engineers, will lecture in Perkins hall next Saturday night at 8 o'clock under the auspices of the Engineers club of Colorado College. The club is instituting a policy of bringing at least one prominent engineer to speak before the public each year. It is quite fortunate that Mr. Anderson could be secured to give a lecture on the Panama canal as he has just returned from the inspection trip made by members of the American society of civil engineers to Panama.

While there Mr. Anderson secured many excellent photographs of the work and about 175 lantern slides have

GEO. G. ANDERSON.

been prepared. Many of these slides are artistically colored and make the scenes true to life.

Mr. Anderson gave this lecture last Saturday evening in Denver before the Colorado members of the American society of civil engineers and many of the points which he brought out were of special interest, as they were contrary to the popular ideas of the canal situation. The excellent work of the French engineers, the complete solution of the sanitation problems and the possibility of increasing the United States merchant marine are points which Mr. Anderson dealt with.

The fact that the United States is building this greatest work of modern times and that it is to mean so much to the nation when completed, makes it desirable that the public be carefully posted on matters pertaining to its construction. The opportunity to get some of this knowledge first hand and in a most pleasing manner, is given by the Engineers club to the people of Colorado Springs. The lecture is free.

Decoration Day Sports and Picnics Entertain Record-Breaking Crowds

In addition to the Memorial services, Decoration day was marked by many features yesterday. With three ball games, two golf matches, a motorcycle picnic, the big K. P. feast at Green Mountain Falls, and innumerable basket picnics in Stratton park, the canons and other shady resorts, thousands of people from Colorado Springs, Colorado City and Manitou were given a wide range of diversion, and the summer day brought out a record-breaking crowd. Business was practically at a standstill in all three towns.

The Pythian picnic took the form of a barbecue, as has been the custom for many years, and the special Midland trains were crowded with pleasure seekers, who were entertained by a ball game and various other athletic events, in addition to music and the "big feed." Pikes Peak company No. 10 and Garden of the Gods company No. 2, Uniform Rank, were in charge of the affair, which was ably handled by the several committees.

WOMEN'S RELIEF CORPS ENTERTAINS G. A. R. MEN

The Women's Relief corps No. 4 gave an excellent dinner yesterday noon, in compliment to the veterans of the G. A. R., in G. A. R. hall, upon their return from the cemetery. Long tables were spread for the men and a generous menu, consisting of hot beef loaf, cold boiled ham, baked beans, salads, bread and butter, pickles, jelly, pie and coffee was served. The repast was a most welcome one to the wearied men, who were greatly refreshed, and lingered for an hour or two while renewing memories of the days in the '60s, so full of thrilling incidents.

Announcement was made that the official train, bound for the annual encampment of the department of Colorado and Wyoming, at Salida, Colo., will leave Denver next Monday at 10 a. m., and Colorado Springs at 12:55 p. m.

COLLEGE MEN LEAVE FOR MANITOU PARK ON MONDAY

The freshman classes of the engineering and forestry schools of Colorado College will leave next Monday for Manitou Park, the outdoor laboratory of these two schools, where a month's work will be done in surveying by the engineers, and forest measurement and other matters taken up by the young foresters. The classes this year will total about 50, which is the largest in the history of the school. These classes are completing their text book examinations this week.

ANNUAL BREAKFAST AT CLIFF HOUSE JUNE 13

The annual breakfast of the Hypatia society of Colorado College will be given at the Cliff house in Manitou on the morning of June 13. Participating will be the active and alumnae members. Green and white, the society colors, will be used in the decorations and menu, as will the daisy, the society flower. The president of the society, Miss Gertrude Ashley, and the president of the alumnae, Mrs. Alva W. Henderson, will welcome the guests.

TEN NEGROES ARRESTED

While having a "high old time" at a "party" at 30 West Costilla street, Monday night, 10 negroes, five men and five women, were taken into custody and will be given a hearing in police court this morning. When arrested, they were disporting themselves around a beer keg, which they were rapidly draining. They are charged with running and being occupants of a disorderly house. The names given are: Henry Sims, John Bish, Jesse Turner, Charles Horn, Robert Martin, Jennie Smith, Mary Decring, Mary Price, Minnie Walker and Lizzie Meade. They are all strangers to the officers.

DEMENTED BOY PICKED UP

Charles White, a 13-year-old demented boy, was picked up by the police in this city yesterday afternoon. Inquiry revealed the fact that he had escaped from Dr. Work's sanatorium in Pueblo. He was barefooted and in a pitiable condition when found. He was returned to the Pueblo institution last night.

J. Henry Smythe, G. O. P. Megaphone Man, Is Here En Route to California

J. Henry Smythe, Jr., of Philadelphia, known politically as "The Grand Old Party Megaphone Man," through Republican national convention cheerleading and campaign speeches, is at the Antlers hotel here, en route to California. "The Boy Orator" was formerly president of the University of

J. HENRY SMYTHE, JR.

Pennsylvania Republican and Chess clubs. He is a 1909 graduate of Pennsylvania.

Smythe last fall was traveling campaign manager and press representative for the National Republican College league, serving without pay.

Alfred E. Lunt, of Boston, a Harvard graduate, is president of the G. O. P. league. In 1908 there were 100,000 members in over 300 clubs. One branch was at the University of Colorado.

In 1904 Smythe won his unique title at the Chicago national convention. Just after the Roosevelt nomination Smythe gained the front of the Colisseum platform. Armed with megaphone and Stars and Stripes, Smythe, then only 20, started the call, "Roos-e-velt!" "Roos-e-velt!" "Roos-e-velt!" repeated over and over again with the system of a college yell. It was taken up by the throng and the cry of "Roos-e-velt!" rolled over the hall in volume so great and so terrific that the screeching of a hundred steam whistles would have been dwarfed in comparison.

Led 1908 Delegates.

In 1908 Smythe led the delegates in "Three cheers for Taft and Sherman."

Smythe attended the Roosevelt and Taft inaugurations. On March 3, 1909, at the White House Smythe shook hands with the retiring President and on March 5 extended to the new chief executive best wishes for a successful administration. He was also at the inaugural ball.

President Roosevelt in 1904 invited young Smythe to attend the notification exercises at Oyster Bay, and greeted him with the words "I am pleased to meet such a typical 'First-voter.'"

In 1905 Smythe entered the University of Pennsylvania Wharton School of Commerce and Finance, receiving his degree of Bachelor of Science in Economics. He also completed one year's work in the University of Pennsylvania Law school.

Smythe was on the stump for Taft in Maine and elsewhere under the auspices of the national committee. He spoke often in New York city for Stimson. Election eve he addressed over 5,000 people at an open air meeting at which the gubernatorial candidate and Colonel Roosevelt both spoke.

Dern's Coffee Mill — Freshly Roasted Coffee

Spices

Lack of spice would spoil many dishes.

A little goes a long way but that little must be good.

Ours are the finest pure spices money can buy.

Put up under our own name we guarantee their purity and quality direct to you.

We can't hide behind the other fellow's name.

Better than pure and they cost no more.

THE DERN TEA AND COFFEE CO.
25 S. Tejon St. Phone 575
Home-Made Candies.

MAY ASK PRESIDENT TAFT TO SPEAK HERE

The Chamber of Commerce may ask President Taft to speak here while he is on his western tour in September. The President has announced that he will make a tour of the west in the fall, and already the Denver chamber of commerce is making an offer to have him include that city in his itinerary.

SUES STREET CAR COMPANY

Suit against the Colorado Springs and Interurban Railway company has been filed in the Denver district court by Charles M. Augden for $5,000 damages and "humiliation," which he alleges he suffered when thrown from a Manitou street car at midnight, January 24, 1911. He alleges that the conductor unjustifiably attacked him.

DR. FRANKLIN WILL ADDRESS GRADUATES

The program for commencement week, beginning June 4, at the State Normal school in Greeley, has just been announced. The Rev. J. H. Franklin, pastor of the First Baptist church of this city, will deliver the class address at the graduation exercises in the Opera house at 10 o'clock on the morning of June 8. Following is the program:

Baccalaureate sermon, Rev. R. A. Chase, Sunday, June 4, 3 p. m., Sterling opera house.

Fete day, Monday, June 5.

Class play, "Blue Bird," Tuesday, June 6, 8:15 p. m., Sterling opera house.

Alumni anniversary, Wednesday, June 7.

Special reunion class '01.

Special reunion college class '10, 3 p. m.

Military band concert, Normal campus, 8 p. m.

Graduating exercises, Thursday, June 8, 10 a. m. Class address by Dr. James H. Franklin, Sterling opera house.

President Snyder's reception to graduating class, Thursday evening, June 8.

Wilbur's

All Specials

quoted in Sunday's Gazelle will be in force today with additions to many of the lines.

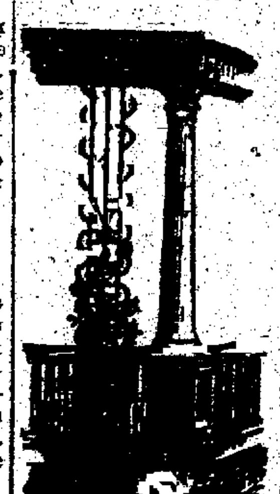

Wire Trellis Iron and Wire Fence

HASSELL IRON WORKS CO.
Colorado Springs, Colo.

TRUSSES

CHILDREN, YOUTHS AND ADULTS. STEEL, HARD RUBBER AND ELASTIC. FIT GUARANTEED

PHONE 1770

The Prompt Pharmacy

SOUTHWEST CORNER OF CASCADE AVENUE AND HUERFANO STREET

Optical Errors

In this department we are especially able to care for your trouble accurately. There is no guess work in regard to your test, and we guarantee absolute satisfaction or no money is asked for our services. A trial costs you nothing but the effort, and the results are more than satisfactory.

The Hamilton Jewelry Co.
Successors to Ashby
Expert Opticians

Pansies and All Kinds of Bedding Plants.
The Pikes Peak Floral Co.
Store, 104 N. Tejon St. Main 599.
Greenhouse, corner Platte and Wahsatch. Main 28.

CLOUGH GETS CONTRACT TO LAY 40 MILES PIPE

Richard F. Clough of Colorado Springs has been given the contract to lay 40 miles of pipe in Wyoming for the new oil company recently organized by Verner Z. Reed and associates of this city. The pipe will carry the oil from the company's wells at Sand creek to the nearest railroad station at Casper, on the Union Pacific. Mr. Clough expects to complete the contract, which involves about $70,000, in 70 days.

The pipe is six inches in diameter and 33 feet in length, and each pipe weighs 700 pounds. It will be laid about three feet underground, on the average, and a pumping station will be installed at Casper to get the oil over a low range of hills, about 1,200 feet high, between Casper and the wells.

Mr. Clough is one of the best-known contractors in this part of the country. He laid five miles of sewer pipe 10 feet deep, in 30 days, in the north end of this city, many years ago, making a record.

INVITATIONS ISSUED

Mr. and Mrs. Jesse Higgins Waters, 1328 North Nevada avenue, have issued invitations to the marriage of their daughter, Miss Irene Maude Waters, to Charles Fielding Holden, son of Mr. and Mrs. George C. Holden, 1206 North Cascade avenue. The ceremony will be performed in the Waters residence, Wednesday evening, June 14, at 7:30 o'clock. Miss Dorothea Holden, sister of the bridegroom, will be the maid of honor, and Otis McIntyre will be best man. The bridesmaids will be Miss Lucille Franklin of Denver and Miss Agnes Lennox of this city.

R. I. TIME TABLE CHANGES

Several changes in the Rock Island time table, affecting this city, go into effect next Sunday, as follows:

Train No. 5 will arrive at 7:15 a. m. instead of 7:50 a. m.; train No. 27 will arrive at 7:45 a. m. instead of 8:15 a. m.; train No. 39 will arrive at 11:40 a. m. instead of 12:35; train No. 7 will arrive at 12:50 p. m. instead of 1:25 p. m.; train No. 6 will leave at 10 p. m. instead of 9:40 p. m. These changes go into effect Sunday.

On Thursday the Rock Island will put on a solid Pullman train between Colorado Springs and St. Louis and on June 3 will put on a sleeper for Hot Springs, Ark.

OPEN ABOUT JUNE 15

The Ladies' dining room at the Elks Home will probably be opened about June 15, according to present plans. The opening this year will be of an informal nature.

DENVERITES DANCE HERE

The annual excursion and dance of the Sin Lazare Dancing club of Denver was held here yesterday. The club, 150 strong, came down in the morning in a special train over the Denver & Rio Grande, and spent the day sightseeing.

In the evening, they held a banquet at the Antlers, after which they danced in the ballroom until a late hour, then leaving for Denver.

LOCATED IN DENVER.

Frank Pitton, son of Philip Pitton, the old man reported to have left for here with $500 recently, and supposed to have lost his way, was located by the police at the Spaulding house yesterday. He said that his father, who is 85 years old, left Greenwood, Ind., some time ago and had arrived safely in Denver, where he now has a good position.

PULLING UP HOLLYHOCKS

Miscreants in the 800 block on North Nevada avenue have been pulling up the hollyhocks planted on "Hollyhock day," according to complaints made to Chief Armstrong. If the evildoers are caught they will be punished.

Clear Brains

and good spirits come naturally when the stomach is up to its work, the liver and bowels active and the blood pure. Better conditions always follow the use of

BEECHAM'S PILLS

Sold Everywhere. In boxes 10c. and 25c.

Big G
A safe and simple remedy for Bronchitis, Catarrh, Hay Fever, inflammations, irritations, ulcerations of ALL mucous membranes or linings of the ... AT DRUGGISTS $1

DIES IN DENVER

Dr. John Law, for 36 years a resident of Colorado, and a physician in Leadville for many years, who died in Denver Sunday afternoon, came to Colorado Springs in 1875, where he remained a short time. He went from here to Alma, Park county. Several of the old-timers in this city remember him.

His funeral was held in Denver yesterday afternoon.

Practically all the valuable rubies of ancient and modern times have been found in the Mogok valley, of Bruma, where much of the work is still carried on by the natives in most primitive manner.

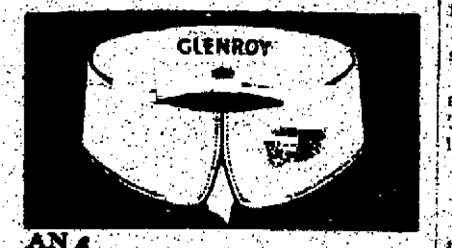

AN ARROW COLLAR

easy to tie the cravat in easy to notch on and has oval buttonholes, which makes buttoning and unbuttoning easy. 15c.—2 for 25c.
Cluett, Peabody & Co., Makers, Troy, N. Y.

If You Could See

our modern dairy plant in operation you would realize the advantage of buying dairy products from us. We produce the best to be had.

The Sinton Dairy Co.
419 S. El Paso
Phone 442

The American authoress known as "Irene Osgood," who was formerly Mrs. Charles Pigott Harvey, nee De Belot, of Virginia, and her husband, Robert Harborough Sherard, the English author, whom she is suing for separation in London. Mrs. Sherard has testified to various acts of cruelty on the part of her husband as well as to his alleged intemperate habits. The quarrel between the Sherards is both domestic and literary. Each charges the other with unlimited acts of cruelty, while Sherard accuses his wife of publishing under her name books written by himself.

SUITS, $15. ALL WOOL GOODS.

Made to your measure. We save you 50 cents on every dollar. The Court House Square Tailors, 120 E. Cucharas St. Opposite Court House.

Young Mothers

No young woman, in the joy of coming motherhood, should neglect to prepare her system for the physical ordeal she is to undergo. The health of both she and her coming child depends largely upon the care she bestows upon herself during the waiting months. Mother's Friend prepares the expectant mother's system for the coming event, and its use makes her comfortable during all the term. It works with and for nature, and by gradually expanding all tissues, muscles and tendons, involved, and keeping the breasts in good condition, brings the woman to the crisis in splendid physical condition. The baby too is more apt to be perfect and strong where the mother has thus prepared herself for nature's supreme function. No better advice could be given a young expectant mother than that she use Mother's Friend; it is a medicine that has proven its value in thousands of cases. Mother's Friend is sold at drug stores. Write for free book for expectant mothers which contains much valuable information, and many suggestions of a helpful nature.

Mother's Friend

BRADFIELD REGULATOR CO., Atlanta, Ga.

Tent Cottage Homes

For the Tubercular

It has been our experience that patients do better if they can have some member of the family with them to care for them and prepare their meals as they were prepared at home. Then with the addition of such suggestions as I can make in regard to their diet, they not only have in these Cottages a perfect home life, with all the benefit of the climate and selected diet, but they also have a treatment that has proven for a long time very successful in getting rid of the tubercle bacillus and in arresting the disease, even in cases that are advanced. Usually first stage cases remain with us about three months, and second and third stage cases depend upon how serious their condition and upon their complications. The treatment is essentially an oxygen treatment. When a patient loses part of his lung capacity, he cannot take in the oxygen that the blood needs. We must, therefore, furnish the patient with the oxygen so the blood can regain its usual supply, for we find it impossible to make a complete healing of the lungs unless the blood is saturated with oxygen. It is difficult to understand this process until one comes to see it, but it is enough to say here that patients who take it immediately begin to improve, lose their temperature, chills and nightsweats, and, after awhile, their cough. Office hours at Tent Cottage Homes until 1:30 p. m., and all day Sunday. Phone 1003. Office hours at city office, 38 First National Bank Bldg., 2 to 5 p. m. Phone 1181.

Dining Tables at Popular Prices

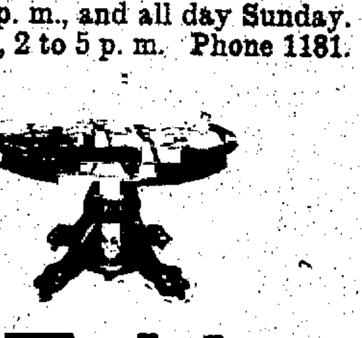

75 Styles of Dining Tables

In Golden Oak, Waxed Oak, Fumed Oak, Early English Oak, Mahogany and Satin Walnut. Dining Tables at $5.25, $7.75, $9.75, $11.50, $12.75, $14.50, $16.50, etc., etc.

The FRED S. TUCKER FURNITURE CO.

NewspaperARCHIVE®

HAS NO SUBSTITUTE

ROYAL
BAKING
POWDER

Absolutely Pure

The only baking powder made from Royal Grape Cream of Tartar

NO ALUM, NO LIME PHOSPHATE

Colorado City DEPARTMENT

LARGE CROWD ATTENDS MEMORIAL EXERCISES

Never in the history of Colorado City has there been such a well attended observance of Memorial Day as yesterday afternoon, and the parade to Fairview cemetery, where the services were held, was the longest held here. Chief of Police Taws, a Civil war veteran, headed the procession, followed by the police and fire departments, Mayor Hamble and the aldermen in carriages. During the entire day all the stores and offices were closed.

The Rev. G. H. Stuntz delivered the Memorial address at the cemetery. The graves were strewn with flowers and a salute fired over them, by the Spanish war veterans. The ritual ceremony of the G. A. R. was read, and taps were sounded by the drum corps.

COLORADO CITY NEWS NOTES.

Johnston, Dentist, Exchange Bank Bldg.

Douglas Fine Chocolates for those who care at C. M. Sherman.

A. Cree, formeer constable of Manitou, is visiting friends here.

Jesse M. Morris has gone to Denver to make his home.

Lawrence Boyles has returned from a trip to Seattle and other northwestern points.

Mrs. M. Braun and daughter, Juliet, left yesterday for a two months' visit with relatives in the east.

A. W. Clark took his Sunday school class of the Methodist church to Palmer Lake yesterday for a picnic, returning late last night.

Mrs. George Lawrence and sister, Mrs. William Johnson, have gone to Springfield, O., for a visit with their father.

The third annual meeting of the Woman's Study club was held Monday night at the parish house. Mrs. M. T. Burwell, the retiring president, was presented with a book by the club.

The Rev. H. L. Dean, state evangelist of the Christian church, will begin a series of revival meetings at the Christian church tomorrow night. Special music is to be prepared. The meetings will continue for at least a week.

America's share in the commerce of Liberia is extremely small.

RETURNED MEDICAL MISSIONARY DESCRIBES CONDITIONS IN INDIA

"If Americans as a people could witness the degradation, the poverty, physical and mental suffering of the masses in India, they would rise up in protest against the importation of oriental religions into the United States. With all of her millions of gods, India remains a land of spiritual darkness quite beyond the comprehension of the progressive American," said Dr. Hermann C. Menkel, just returned from nearly five years of medical missionary work in that country, and who, with his wife and little son, is a guest of Mr. and Mrs. John T. Burns, 405 Cheyenne road.

"When we started for India, in 1906, we knew that to take the message of Christ to the people of that land was a tremendous task—a task that no power but that of God could make possible. After associating with the work for a few years, we became convinced that to reach the hearts of the millions of men and women who have been trained to look for a material, rather than a spiritual, religion, was a task requiring divine patience.

"We, as do all who work in that country, learned to love the men and women with whom we came into contact, not for themselves, always, but because of the pitiful need of loving help, of spiritual enlightenment—and except for broken health, it would have been many years before we would have seen our beloved Colorado. The American missionaries in India are obliged to adjust themselves to strange conditions. The heat is most oppressive and enervating. Progress seems not to have taken a very firm hold upon the native Indians, this being in part due to the caste system in society, which makes it very hard to associate any innovation with the old things and practices—difficult to adopt any new thing that can be accepted generally by all classes.

As to Agriculture.

"Take the matter of agriculture. The higher caste Hindus are, a few of them, attending agricultural colleges. Yet, when they have graduated either in native or foreign institutions, they expect to become professors rather than actual farmers. This makes it difficult to reach the farmer, who is of the lower class or caste. Religious prejudices prevent the education of the farmer on account of the belief that Allah would send rains and good crops if he desired the people to prosper, and the peculiar deification of the lower animals, of course, prevents the farmer from utilizing live stock as an element of profit making, such as we have in America.

"The British government has accomplished much in the establishment of irrigation projects, and these irrigation districts will materially aid in changing agricultural conditions in the states where they are located, but there are countless millions of acres to be farmed only under dry farming, and the gross ignorance of the masses will prevent education into methodical work for many years. I hope that you will have a number of Indian delegates at the International Dry Farming congress in Colorado Springs next fall. It will be of untold benefit to the country.

"The Britons have accomplished wonderful things for India, but the conditions are such that the educational movement must be urged forward with great rapidity in order to prevent the uneducated millions from becoming disaffected through the spirit of distrust of all foreigners. There are agitators at work there, as in every country, and by the most unfair methods they are trying to arouse Mohammedan, Hindu and Brahmin hatred against the white man who has forced him into political submission. Then, the religious hatred of all things pertaining to the Christian will be appealed to, and it will result in a crucial test of the strength of England as a dominating power. One cannot mingle with the people as freely as do the missionaries without feeling this spirit of threatened uprising in the very air. The power of the gospel will play an important part in holding back this time of trouble.

Buried Under Mass of Errors.

"It is hard, indeed, for Christians to reach into the closed hearts of the natives. The masses are ignorant and born into their native religious beliefs, while the higher caste people are buried under the mass of error in the Mohammedan and Hindu teachings, both of which contain so much that is beautiful and appealing to the hearts of their devotees that it is indeed a task to uncover the real heart of the native and to teach the truths that are life-giving in their spiritual power. In Burma it is Buddhism, and among the aboriginal tribes it is Animistic teachings—the worshiping of devils—that holds sway. The higher caste fail to see anything in Christ except an incarnation of their old gods, and the homes are hard to reach because of the fact that there are very few messengers of the gospel admitted there. Women workers are few among the missionaries, and only these are admitted to the Zenana quarters, where the women are forced to spend their lives as in a closed book.

"In America we reach the homes—the growing boys and girls—through the women. In India, with the women virtually prisoners behind the walls of their own quarters and behind the veil, it is a different problem. The homes must be reached through the education of the women. The wives of many of the wealthiest and most educated men are ignorant. They can see no reason for education, although the educated and progressive women are beginning to see the need—to see that India's future depends somewhat upon the women, and they are beginning to work along lines that, together with the efforts of the converted men, will eventually result in changing the present conditions. The women of India are known as 'the power behind the "purdah," or veil.' They wield political, social and religious power, and to reach them the evangelistic churches of the world must send women workers there. The sons and daughters, if educated in the Christian religion, will be a great uplifting power.

The Medical Missionary.

"The medical missionary manages to reach into the hearts of many people because India is a nation of physical disease as well as spiritual darkness. The habits of the people, the hard conditions imposed upon the lower by the higher caste, the pitiful poverty of the poor, the lack of knowledge of the common sanitation which in the United States is so prevalent, has brought about physical conditions most appalling. Christian physicians who are able to heal the tortured bodies come close to the suffering men and women—in spiritual matters, and this is the great reason for the medical missionary in such a country.

"India is a great and wonderful place. My work carried me over most of India and Burma, and one who spends five or more years in such a country cannot but meet with remarkable and profitable experiences. The most interesting of all, to me, was the study of the religious practices, customs and beliefs which stand in the way of the advancement of the Christian truths that have enlightened every nationof the earth. The more one studies, the more is he impressed with the unhappy fact that all the gods of India have failed to give that peace and cleanliness of national life, that individual and national morality, that personal and national ambition and progressiveness, that independence of thought and action and the knowledge and practice of the laws of life that can come only through the gospel of peace that has converted and changed the other nations of the world.

"Throughout America there is sweeping a wave of home mission sentiment. Maps of various denominations show that even in this land of ours the mass of people are ignorant of the saving power of the gospel, but here there is at least a spirit of religious progressiveness—a chance for the seeker—while in India the seeker lifts his voice to the deaf ears of idols or inanimate gods who have nothing to give in return for the constant sacrifice and prayer. One can easily imagine that gross darkness is the portion of such a land. The picture brought back to America is by no means totally unpleasant, for the men and women who are giving their lives to carrying the Bible message to the many kindreds, tongues and peoples of India, have daily evidence that they are gaining ground against orientalism."

Both Fitted for Work.

Five years ago Dr. Menkel, then a practicing physician in Denver, was imbued with the missionary spirit that has led thousands of men and women into foreign lands. Several years' connection with the famous Battle Creek sanatorium, and many years' experience in the management of a sanatorium in Denver, had fitted Dr. and Mrs. Menkel for the medical missionary work, and they were given the management of a Seventh Day Adventist sanatorium in Calcutta, and later in Missoorie, a Himalaya station frequented by the higher caste natives and English.

Dr. and Mrs. Menkel, who have been closely associated with Mr. and Mrs. Burns for years, will remain in this city some time, although the doctor will soon leave for Chicago to take several months' postgraduate work in medicine and surgery. Returning, he will probably establish practice either in Colorado Springs or at his old home in Denver.

He will address the men's mass meeting at the Y. M. C. A. at 3 o'clock next Sunday afternoon, on "Moral Effect of Oriental Religions."

MOTION PICTURES TO PROMOTE SANE FOURTH

NEW YORK, May 30.—In the moving picture film entitled, "A Sane Fourth of July," which will be released by the Thomas A. Edison Inc. company next Friday morning, the champions of a safe but glorious Independence day celebration have found an effective weapon for attacking the barbarous customs of the old-fashioned Fourth.

The chief characters of this photo-play are a mayor, his motherless little daughter, a charming neighbor and her fatherless small son, a group of dealeers in firework and the members of a sane Fourth committee. An agitation for the passing of an ordinance against the sale of fireworks on the Fourth has just been started in the town and the young widow is an ardent supporter of this movement.

The fireworks dealers enlist the aid of the politicians and start a counter-movement in favor of an old-fashioned celebration and the use of firecrackers. The storm-center is the mayor whose re-election will be affected by the stand he takes upon this issue. Among the views shown are several of a fireworks store, a street demonstration and a scene in thte council chamber where the fate of the ordinance is decided. The attitude of the mayor on this occasion and its effects upon himself and the young widow through the lives of their two children constitute the material for a series of intensely dramatic scenes.

While the horrors of the old-fashioned celebration are realistically shown the drama is not morbid, and the end not only shows the climax of a delightful love story but the thorough enjoyableness of an Independence day when it is both gloriously and sanely observed.

The film is 1,080 feet long and was produced by the Edison company in co-operation with the Department of Child Hygiene and the Committee on Prevention of Blindness of the Russell Sage Foundation. The author of the scenario is Clarence Arthur Perry, a writer upon education subjects, on the staff of the Russell Sage Foundation.

Stock
DYERS & CLEANERS
The Old Reliable

13-15 E. Kiowa Phone 542

For the last six months we have been working to complete our modern up-to-date factory which we now announce as finished. Our large plant is now equipped with the most expensive and modern machinery that science and genius can produce.

We have reached the point we have long been striving for, and where we can do the work better, and at the same time much cheaper and quicker than anyone else in the city or state. See that you get "Stock Quality Work" and for less money.

Note these prices, which will be permanent:

For Ladies

Skirts, cleaned and pressed	75c
Jackets thoroughly cleaned and pressed	75c
Unlined long coats	$1.00
One piece wool dresses	$1.50

For Men

Suits thoroughly cleaned and pressed	$1.00
Overcoats thoroughly cleaned and pressed	$1.00
Fancy Vests	25c
Trousers thoroughly cleaned and pressed	50c

All wearing apparel can be cleaned and finished in less than five hours if necessary. Entire wardrobes are renovated in less than twelve hours.

Stock's Guarantee: Every piece of work is given the personal supervision of Mr. Stock, and is guaranteed to be perfect in workmanship. The great cut in prices does not mean a cut in quality of work—it means simply the customer is given the benefit of the labor-saving machinery recently installed at a cost of six thousand dollars.

Get "Stock Quality" and now "Stock's Low Prices".

Come and visit our factory.

What the Press Agents Say

C. Q. D. AT MAJESTIC OPENING SATURDAY

Patrons of the Majestic the last few days have noticed the decorations, particularly the banners bearing the inscription, "C. Q. D." and among those not initiated there has been considerable speculation as to what it means. Well, "C. Q. D." although that is not its derivation, might stand for "Come, quick; danger," and in the wireless code that is just exactly what it amounts to.

The signal came into worldwide attention some three or four years ago when two Atlantic liners crashed in a fog off the Newfoundland coast, and one of them was about to sink with nearly a thousand souls aboard. On board also was one "Jack" Irwin, a wireless operator, and through the stress and excitement Irwin stuck to his post, sending out over ten black expanse of ocean wireless waves that spelt "C. Q. D." Soon there came an answer from out the night, and as a result every one of the hundreds on the ship was saved, and incidentally "Jack" Irwin won himself a name in history.

He came into new prominence last year when he was selected as wireless operator by Walter Wellman on his spectacular attempt to cross the Atlantic in a balloon and Irwin shared the thrilling experiences that followed. Irwin will be at the Majestic opening Saturday in one of the most interesting specialties in vaudeville. He will demonstrate the wireless and show by means of motion pictures the exciting experiences of the balloon America. These are only a portion of his act, which is absorbingly interesting and a stellar attraction from both an entertainment and educational standpoint.

In the meantime remember that the Majestic is presenting this week one of the best comedy bills in months—good all the way through, and deservedly popular.

"THE COLLEGE WIDOW" MATINEE

There will be a matinee performance of George Ade's comedy, "The College Widow," at the Opera House this afternoon at 2:30 o'clock. Regular matinee prices will prevail. "The College Widow" will be presented again tonight. This comedy has proven the most successful of any production made at the Opera House this season.

"The College Widow" tells of the rivalry of two colleges, Atwater and Bingham, two small colleges in the middle west. The climax of the comedy comes in the annual Thanksgiving football game between these two schools. This is a very inadequate description of what is undoubtedly the smartest, funniest, most original and most pleasant comedy an American author has turned out in recent seasons. The great merit of "The College Widow" lies in its clever caricature of college life. Ade has created no end of fun by his humerous presentation of the foibles and follies of the college student.

Underlined for next week is "Mrs. Temple's Telegram."

Children Cry
FOR FLETCHER'S
CASTORIA
Children Cry
FOR FLETCHER'S
CASTORIA
Children Cry
FOR FLETCHER'S
CASTORIA

URICSOL
TRADE MARK

REMOVES EXCESS OF URIC ACID IN THE BLOOD AND CURES ALL FORMS OF RHEUMATIC DISEASES

Uricsol promotes the general health by acting directly on the kidneys and liver. Improves the appetite and produces buoyancy, both mentally and physically, to a marked degree

W. A. Von der Nienburg, No. 1 Collins St., San Francisco, writes:

"I desire to express my thanks to the originator of Uricsol, for it has made a new man of me. After suffering with rheumatism for six months, receiving no benefit from my physicians and numerous patent medicines that I took a few bottles of Uricsol effected a complete cure; and not only did it cure my rheumatism, but it benefited my digestion, regulated my bowels and I found it a wonderful tonic.

"I have gained in weight and it has given me the vitality and vigor of a young man. I can now eat and drink whatever I desire without fear of rheumatism, for whenever I feel symptoms of its return, a few doses of URICSOL will always give relief."

WHAT URICSOL HAS DONE FOR OTHERS, IT WILL DO FOR YOU

DO NOT DELAY GIVING IT A CAREFUL TRIAL.

Uricsol has been curing the afflicted for ten years past. It is not a cure-all, but is a proved remedy for all rheumatic disorders

SEND FOR BOOKLET

Price $1 the bottle, containing 64 doses. Sold by Druggists.

The CALIFORNIA CHEMICAL COMPANY
325 NEW HIGH STREET, LOS ANGELES, CAL.

For Sale and Recommended by
THE D. Y. BUTCHER DRUG CO.

Rock Island Excursions
TO
Northern and Eastern Resorts
EFFECTIVE JUNE FIRST

Leave Colorado Springs	9:15 A. M.	
Arrive Chicago	2:20 P. M.	Following Day
AND		
Leave Colorado Springs	9:40 P. M.	
Arrive Chicago	7:25 A. M.	Second Day
AND		
Leave Colorado Springs	12:35 P. M.	
Arrive St. Louis	6:00 P. M.	Following Day

DIRECT CONNECTIONS IN CHICAGO OR ST. LOUIS WITHOUT THE INCONVENIENCE OF CHANGING DEPOTS.

30 Day Tickets to New York and New Jersey points.
60 Day Tickets to various points.
Return limit of October 31st to most points.

Rock Island

Main 78

R. S. TORRINGTON, C. P. A.
2 Pikes Peak Ave.

NewspaperARCHIVE®

HIBBARD & COMPANY

$1.15 Black Messaline silk, thirty-five inches wide, sale price, per yard,
85c

$1 Black Peau de Cygne, twenty-six inches wide, highly lustrous, yard,
59c

85c Natural Pongee Silk for dresses and coats, twenty-six inch, yard,
59c

$1.50 Natural Color Pongee, beautiful for the new summer coats, yard,
95c

A Sample Line of Dutch Collars, Stocks and Jabots, 25c and 35c values at
14c

One Lot of Trimmed Hats, most of them being midsummer styles, go at
Half Price

One Lot of Millinery Flowers, worth up to $1 a bunch, in this sale at
25c

Lonsdale Muslin Bleached, thirty-six inches wide, nine pieces, while they last, per yard,
8½c

25c to 60c Net Veilings, in colors only, various meshes; sale price, yer yd.,
11c

Silk and Net Pleatings, white and colors, 50c to 85c goods, per yard,
10c

Japanese Matting Rugs, 27x54 inches, good patterns, regularly 49c, today,
29c

36x72-in. Japanese Matting Rugs, pretty colorings, regularly 69c; sale price,
39c

$2.25 and $2.50 Couch Covers, 60 inches wide by 3 yards long, sale price,
$1.50

One Lot of $1 "H. & W." Brassieres, embroidery insertion yoke, sale price,
69c

$3 American Lady Corsets and broken lines of $3.50 Corsets, sale price,
$1.95

$3.50 to $3.95 White Lingerie Petticoats, with 16 to 22-inch flounces, at
$1.78

Fownes' $1 to $1.50 Silk Gloves, white, chamois and black, broken assortments, sale price,
69c

Slightly Soiled Stiff linen collars, Corliss-Coon and other makes, 25c values at
12½c

35c Beveled Plate Mirrors, long handles, rosewood or ebony finish, sale price,
23c

Broken Lines of 25c to 35c Corset Covers, made of good materials, at
17c

Women's $2.75 White all wool sweater Coats, in all sizes, sale price,
$1.25

One Lot of Embroideries, edges and insertions, various widths, on sale at
Half Price

Broken Lines of Children's 25c Hose, reinforced soles, heels and toes, pair,
17c

Infants' 35c Pure Silk Hose, black, white, pink, blue and tan, pair,
19c

Women's 25c Black gauze cotton hose, sizes 9, 9½, 10 only, sale price,
18c

Children's Black Cotton Stockings, all sizes, month-end sale price, per pair,
9c

Women's 50c Extra Size Summer Vests, high neck, long sleeves, sale price,
25c

Women's 50c Lisle Pants, ankle length, regular sizes, sale price,
25c

Broken Lines of Children's 25c Underwear, Vests, Pants, sale price, ea.,
17c

Children's 35c Union Suits, all styles in all sizes, sale price,
23c

Women's 25c Ankle length pants, in size 4 only, sale price,
10c

One Piece Only of 26c Mohawk 7-4 Sheeting, to close out, per yard,
20c

One Piece Only of 28c Mohawk 8-4 Sheeting, to close out, per yard,
22c

One Piece Only of 32c Mohawk 10-4 Sheeting, to close out, per yard,
26c

Sample Stock and Dutch Collars, regularly worth 15c to 25c, slightly mussed, at
8c

Ecru and White Venise lace and colored embroidered net bands, 35c to $1 values, yard,
14c

Fifteen Bath Rugs, Rag, wool fiber and Kalistern, regularly $2 to $5, on sale at
Half Price

79c Eolines, a silk and linen fabric, in brown, cream, black and royal blue, forty inches wide; ideal for summer dresses, in this sale, at, per yard
42c

Fifty pieces of Nemo wash silks, in plain dots and fancy patterns, perfect in its washing qualities, widths 24 to 26 inches, in this sale for one day only, at, per yard
25c

About One Dozen Women's Tailored Suits on Sale At
$6.95

A miscellaneous lot of plain and Fancy Silks, that sold up to 75c per yard, including taffetas, pongees, messalines, foulards, tub silks, Jap. silks, etc., to be cleaned up in this sale, at
39c Per Yard

Nine piece of wool dress goods, in checks, plaids, plain black, navy and cream, black and white stripes, and navy and white stripes, regularly 50c to 75c per yard, in this sale, at
32c

A big assortment of boxed writing papers, plain and linen finish, in white and blue, others with dainty borders, sell regularly up to 45c per box, in this sale, all go at
17c

MONTH END SALE

One Day Only Today

25c Long Cloth, Fine and soft, full yard wide, sale price,
19c

25c Mercerized Plaid Voiles, a new summer wash fabric, sale price,
17c

18c Striped Madras and Tissue Zephyrs, pretty new patterns, sale price,
11c

25c Plain Cloth (Mercerized rough pongee), plain colors, sale price,
17c

25c Mercerized Cotton Voiles, in several plain colors, month-end sale price,
17c

19c Colored Sateens, figured, twenty-seven inches wide, sale price, yd.,
11c

$2.50 Portieres, Reds, greens, tans, 40 inches wide, 2¾ yards long, sale price,
$1.50

Broken Lines of $1 Corsets, Thomson, C. B. and American Lady, nearly all sizes, at
67c

Broken Lines of $1.50 Thomson, American Lady and C. B. Corsets, sale price,
95c

Twenty-five Pieces of 15c Naushon 32-inch Ginghams, sale price,
11c

$1.25 Pneumatic Cushion real bristle hair brushes, month-end sale price,
69c

15c and 17c Unbreakable rubber hair combs, coarse and fine teeth, sale price,
11c

10c and 15c Metal Back hair combs, a good, cheap comb, sale price,
5c

39c Clothes Brushes, good, stiff bristles, month-end sale price,
29c

50c "Madeleine" Bourjois rice face powder, month-end sale price,
35c

$1.50 White Lingerie Petticoats, trimmed with pretty laces, month-end sale price,
79c

Women's $1.25 to $2.50 Muslin Gowns, with short sleeves, pretty styles, sale price,
79c

Women's 25c Muslin Drawers, with H. S. ruffle, end of the month sale price,
17c

A Lot of Slightly Soiled chamois, face chamois and black horn chamois, at
Half Price

A Lot of Tourists' "Traveling Companions," slightly soiled, in this sale at
Half Price

One Lot of 25c and 35c hat, belt, veil and collar pins, etc., at
15c

One Lot of 50c and 75c brooches, waist sets, belt pins, etc., at
25c

$1 and $1.25 Belt Pins, belt buckles, hat pins, lace pins, at
50c

One Lot of Jewelry, Best gold plated and ten-karat gold articles of all kinds, at
Half Price

Children's 75c Sweaters, all sizes, mostly in gray, with a few white ones, sale price,
34c

Women's $7.50 Long Coat Sweaters, in white, gray and navy blue, sale price,
$2.50

Women's $5.75 Fancy figured silk petticoats, all in dark colorings, sale price,
$2.50

25c and 35c Shell and amber barrettes and fancy back combs, sale price,
10c

Three $2.70 Sets of Silver bouillon spoons, Vintage and Faneuil patterns,
$1.95

One $2.85 Set of Silver soup spoons, in the beautiful Faneuil pattern, at
$2.00

One $2.10 Set of Roger Bros.' "1847" silver forks, sale price,
$1.29

One $2 Set of Hamilton silver knives, to be closed out in this sale at
$1.39

Three Sets of Hamilton table spoons, to be closed out in this sale at
$1.95

One $2.40 Silver Soup ladle, Faneuil pattern, to be closed out in this sale at
$1.85

Three 60c Silver Pickle forks, Faneuil pattern, to be closed out in this sale at
39c

Three $1.50 3-Piece Salt and pepper sets, silver tops, sale price,
85c

One $5.50 Silver Relish dish, beautiful for a present, sale price,
$2.75

One $4.75 Silver Bread tray, heavily silver plated, month-end sale price,
$2.50

15c "Hold-fast" Shirt waist belts, with dip pin, sale price,
8c

5c Package of Mending tissue, used on most any cloth, sale price,
3c

35c Self-Sharpening shears, good quality of steel, month-end sale price,
19c

Wire Hair Pins, Various sizes, plain or crimped, three papers for
1c

Swiss Corset Cover Embroideries, in a good selection of patterns, 50c goods, yard,
32c

Two $2.75 Adjustable shaving mirrors, very convenient, heavy beveled glass, each,
$1.25

50c Dorothy Vernon Face Powder, a splendid, delicate odor preparation, sale price,
35c

12½, 15c and 18c Pearl buttons, all sizes, one dozen on a card for
10c

5c "King" One-Piece collar buttons, gold finish, month-end sale price,
2 for 5c

—25c Dress Shields, Covered with Japanese silk, all sizes, sale price,
17c

15c Tan Silk Laces for low shoes and Oxfords, sale price,
10c

25c Black Silk Laces for low shoes and Oxfords, sale price,
19c

25c Silk Frilled Garter elastic, black and colors, sale price, yard,
17c

65c Velvet Grip Hose Supporters, taffeta silk covered, sale price, pair,
35c

35c and 65c Pillow Tops, stamped English crash and burlap, sale price,
17c

75c Stamped Linen Centerpieces, white, month-end sale price, each,
35c

$1.25 White Linen Centerpieces, stamped for embroidering, sale price,
50c

$1.75 White Linen Centerpieces, stamped for embroidering, sale price,
85c

15c and 50c White Linen Centerpieces, stamped for embroidering, sale price,
25c

$3 and $4 Leather Hand Bags, various styles and sizes, sale price,
$1.95

$1.25 Real Leather Hand Bags, with card case and coin purse, sale price,
59c

25c Wash Belts, With pretty pearl buckles, all sizes, sale price,
17c

One Lot of 35c to 75c Belts, leather, elastic, etc., sale price,
17c

One $5.75 Silver Bread tray, artistic shape, bright silver finish, month-end sale price,
$2.95

10c Paper of Lace Pins, gilt, white and colored pearl heads, month-end sale price,
5c

5c Skeins of Brainard & Armstrong's Filo embroidery silks, in odd colors, sale price,
2 for5c

NewspaperARCHIVE®
NewspaperARCHIVE®

SPORT NEWS

SACRED HEART LOSES TO TIGERS

The Tigers took a rather listless game from Sacred Heart college of Denver yesterday afternoon on Washburn field, by a score of 6 to 1, which is a just comparison of the playing of both teams. King, the crossfire brand of twirler brought down by the Denver collegians, had the Tigers guessing for a while, fooling 12 of them to whiff, and his work was the only redeeming feature of the team, with the exception of D. Conway, who got three out of the six hits and made the only score. The Tigers batted the ball in good shape, especially Seldomridge, who got two three-baggers, and three hits in all, scoring two of the Tiger runs. Van Stone was not so good as he was last Saturday against Boulder, and although the Tiger team had the snap and sparkle, the pretty game of last week left a taste in the mouths of the fans which was somewhat spoiled by yesterday's slow contest.

The Sacred Heart team is not nearly the equal of the aggregation that played last year. The nine keeps up a continuous peppery talk, especially Pass, the catcher. Purcell, the star third baseman, is a son of Deputy District Attorney M. W. Purcell of this city.

The Tigers jumped in the opening inning and scored twice. Seldomridge walked, Hughes reached first on an error by Mullen, Friend flew out to Sonan, and when Pass threw wild after Sinton's single, Seldomridge scored. Hughes scored on Moberg's hard hit through third base. The Denver team scored their only run in the second, when D. Conway hit a hard one to left field for three bases and scored on Lindstrom's error. In the fourth, Jackson scored after singling, when Seldomridge got his second hit. The Tigers ended the scoring in the eighth, getting three counters after two men were out. Bancroft hit to King, who muffed his liner, and both Jackson and Lindstrom whiffed. Van Stone doubled to left field, scoring Bancroft, and Seldomridge scored Van Stone with his second three-bagger. Hughes' liner through A. Conway allowed Seldomridge to finish scoring.

The score:

SACRED HEART.

	A.	R.	H.	O.	A.	E.
Purcell, 3b.	5	0	0	1	1	0
Neill, ss.	5	0	1	3	4	0
A. Conway, 2b.	4	0	0	1	3	1
D. Conway, cf.	4	1	3	3	0	0
Sonan, lf.	4	0	0	1	0	0
Bigley, rf.	4	0	1	0	0	0
Mullen, 1b.	4	0	1	5	0	1
Pass, c.	2	0	0	12	1	2
King, p.	3	0	0	0	1	1
Totals	35	1	6	24	7	5

TIGERS.

	A.	R.	H.	O.	A.	E.
Seldomridge, cf.	5	2	3	1	0	0
Hughes, lf.	5	1	0	0	0	0
Friend, ss.	4	0	1	3	1	0
Sinton, c.	4	0	1	8	5	0
Moberg, rf.	4	0	2	1	0	0
Bancroft, 3b.	3	1	1	1	2	1
Jackson, 1b.	4	1	1	12	0	1
Lindstrom, 2b.	3	0	0	1	1	1
Van Stone, p.	3	1	1	0	2	0
Totals	35	6	10	27	11	3

Score by innings:

Sacred Heart—	
Runs	0 1 0 0 0 0 0 0 0—1
Hits	0 1 1 1 1 0 1 1 0—6
Tigers—	
Runs	2 0 0 1 0 0 0 3 *—6
Hits	3 0 1 2 1 1 0 2 *—10

Summary: Three-base hits, Seldomridge 2, Friend, D. Conway; two-base hit, Van Stone; struck out, by Van Stone 11, King 12; bases on balls, off Van Stone 3, King 4; left on bases, Sacred Heart 10, C. C. 8; passed balls, Sinton 2, Pass 1; hit by pitcher, Sonan; earned runs, Tigers 2. Time of game, 2 hours 5 minutes. Umpire, Birkendahl. Attendance, 500.

D. F. CARPENTER WINS DECORATION DAY CUP

In one of the most interesting matches played on the new course of the Colorado Springs Golf club, Dunbar F. Carpenter won the Decoration day cup presented by the club. Mr. Carpenter played very steady golf, going round in 89, and with his handicap of seven, finished just one stroke ahead of T. R. Newbold, who, with 85, had the best gross score of the day. The course was in splendid condition, and a large number of players were out all day. Following are the scores:

Players.	Gross.	H'dcap.	Net.
D. F. Carpenter	89	7	82
T. R. Newbold	85	2	83
D. R. Mitchell	90	6	84
J. P. Hubbell	88	2	86
T. W. Gauss	93	6	87
J. McK. Ferriday	93	6	87
W. K. Jewett	89	0	89
F. M. Taylor	93	3	90
J. E. McIntyre	94	4	90
W. J. Chinn	108	18	90
L. G. Brown	109	15	94
C. G. Graham	102	7	95

The following withdrew: G. A. Fowler, Jr., J. P. Shearer, F. A. Bissell, J. S. Tucker, H. C. Harmon, J. B. Cralle, G. A. Krause, W. F. Douglas, W. M. Randol, H. G. Lunt.

Next Saturday there will be a "tombstone" tournament, and a large entry is expected.

AMERICAN ASSOCIATION

Morning Games.

COLUMBUS, May 30.—Louisville 5; Columbus 6 (10 innings).

MINNEAPOLIS, May 30.—St. Paul, 8; Minneapolis, 7.

TOLEDO, May 30.—Indianapolis, 5; Toledo, 8.

KANSAS CITY, May 30.—Milwaukee, 3; Kansas City, 11.

Afternoon Games.

ST. PAUL, May 30.—Minneapolis, 2; St. Paul, 5.

COLUMBUS, May 30.—Louisville, 3; Columbus, 4.

TOLEDO, May 30.—Indianapolis, 2; Toledo, 2.

NATIONAL LEAGUE.

HOW THEY STAND.

Club.	W.	L.	Pct.
New York	25	14	.641
Philadelphia	26	15	.634
Chicago	23	15	.603
Pittsburg	22	17	.564
Cincinnati	17	18	.486
St. Louis	17	18	.486
Brooklyn	14	26	.350
Boston	10	31	.244

Reds and Cardinals Even.

ST. LOUIS, May 30.—Cincinnati lost the morning game with the locals today because the players could not hit Sallee effectively. The visitors played an errorless game. The score:

		R.	H.	E.
Cincinnati	0 2 0 0 0 0 0 0 0—2	5	0	
St. Louis	1 0 0 2 0 0 0 1 *—4	11	2	

Batteries—Smith and McLean, Severold; Sallee and Bresnahan.

Summary: Two-base hits—Huggins, Oakes. Three-base hits—Downey, Grant, Bresnahan. Base on balls—Off Sallee, 1; Smith, 2. Struck out—By Sallee, 1; Smith, 2. Umpires—Johnstone and Eason.

The Reds broke even by winning the afternoon game from the home team. The visitors hit Steele hard while the locals found Fromme a puzzle, with men on bases. Cincinnati went ahead in the seventh, when they scored three runs on a wild pitch, a single, a double and Hoblitzel's home run. In the eighth, two singles and Grant's triple netted them two more.

Score:

		R.	H.	E.
Cincinnati	0 0 0 0 1 0 3 2 0—6	13	2	
St. Louis	0 0 1 0 0 0 1 0 0—2	7	2	

Fromme and Clarke; Steele, Hearn and Bresnahan.

Two-base hit, Fromme; three-base hits, Bresnahan, Oakes, Grant; home run, Hoblitzel; bases on balls, off Steele 5, Fromme 2; struck out, by Steele 2, Fromme 6.

Phillies Capture Two.

BOSTON, May 30.—Philadelphia shut out Boston in 10 innings in the first game, 3 to 0. In the tenth, Paskert singled, went to second on Steinfeld's error and scored on Brown's wild throw to third. Magee followed with a single, scoring Lobert, and added the third run on Doolan's double to right field.

Score:

		R.	H.	E.
Boston	0 0 0 0 0 0 0 0 0 0—0	3	3	
Philadelphia	0 0 0 0 0 0 0 0 0 3—3	9	0	

Brown and Rariden; Moore and Dooin.

Two-base hits, Dooin, Miller, Doolan; first base on balls, off Brown 5, Moore 4; struck out, by Brown 1, Moore 3. Umpires, Rigler and Finneran.

The second game was won by the Phillies on hard hitting and costly errors by the locals, the visitors knocking Curtis out of the box in the seventh inning and securing a total of six runs before Pfeiffer retired the side.

Afternoon game:

Score:

		R.	H.	E.
Boston	0 0 0 0 0 4 0 0 0—4	6	4	
Philadelphia	0 0 0 0 3 0 6 2 0—11	10	2	

Curtis, Pfeiffer and Graham; Alexander and Dooin.

Two-base hits, Alexander, Magee; bases on balls, off Curtis 3, Pfeiffer 2, Alexander 3; struck out, by Curtis 1, Alexander 5.

Giants Take Double Header.

NEW YORK, May 30.—Brooklyn played poorly in the first game and lost to New York. Merkle's batting and Bergin's throwing were the features. Score:

		R.	H.	E.
Brooklyn	0 1 0 0 0 0 0 0 0—1	9	5	
New York	0 1 1 1 0 0 0 1 *—4	10	0	

Batteries—Bell and Bergin; Marquard and Wilson.

Summary: Two-base hits—Murray, Tooley. Three-base hit—Coulson. Merkle. Base on balls—Off Scanlon, 3; Marquard, 2. Struck out—By Marquard, 6; Scanlon, 4. Umpires—O'Day and Brennan.

In the second game, Raymond had to quit the box in the fifth inning because of a slight attack of ptomaine poisoning. He held the Brooklyns to only one hit, and Ames, who succeeded him, allowed only two more.

Brooklyn	0 0 0 0 0 0 0 0 0—	0	3	1
New York	0 0 0 2 0 0 0 0 1—	3	7	1

Rucker, Bell and Erwin; Raymond, Ames and Wilson.

Two-base hits, Murray, Wilson, Devore; struck out, by Raymond 1, Rucker 4, Ames 2, Bell 1; bases on balls, off Rucker 2, Raymond 1.

Pirates Beat Cubs Twice.

PITTSBURG, May 30.—Pittsburg won the morning game from Chicago, 1 to 0. The lone score came in the eighth on three singles. Not a Chicagoan reached third base. It was a pitcher's battle, Adams getting the better of Richie. Score:

Pittsburg	0 0 0 0 0 0 0 0 1 *—	1	6	0
Chicago	0 0 0 0 0 0 0 0 0—	0	4	3

Batteries—Adams and Gibson; Richie and Archer.

Summary: Two-base hit—Gibson. Base on balls—Off Adams, 1; Richie, 1. Struck out—By Adams, 5. Umpires—Klem and Doyle.

Pittsburg won the afternoon game, also, by hitting Reulbach hard in the first two innings, when two doubles and a triple and a single were made. Toney succeeded Reulbach and held Pittsburg in check. Camnitz pitched good ball for the local team.

Pittsburg	1 3 0 0 0 0 0 0 *—	4	9	1
Chicago	0 0 0 0 0 0 0 1 0—	1	9	1

Camnitz and Gibson; Reulbach, Toney, Richter, Archer and Kling.

Two-base hits, Cary, Miller, Wagner, Wilson; three-base hit, Byrne; bases on balls, off Camnitz 1, Reulbach 1, Toney 4; struck out, Camnitz 5, Reulbach 1, Toney 1, Richter 1.

TWO WORLD'S MARKS FOR AMATEURS BROKEN; ONE AMERICAN RECORD

NEW YORK, May 30.—Three new amateur records were made at the track and field carnival of the Irish-American Athletic club at Celtic park today.

Gwynn Henry of Eden, Tex., who ran unattached, won the special 125-yard dash in 12 1-5 seconds. This is a new American record, the old figures being 12 2-5 seconds, made at Berkeley, Cal., 22 years ago by Charles A. Sherrill of Yale and the New York A. C.

John Eller of the Irish-American A. C., the champion hurdler, ran his trial and final heats in the 250-yard hurdle event in 29 1-5 seconds. The former world's record, 31 4-5 seconds, has stood since 1889 when George Schwegler of the New York A. C. won at Staten Island.

The third record to go was the hop, step and jump when the world's champion, Daniel F. Ahearn, Irish-American A. C., beat his own figures twice, finally making 50 feet 11 inches. Just a year ago he made the old mark of 49 feet 7¾ inches.

Speed-Crazed Mob Gloats in Blood

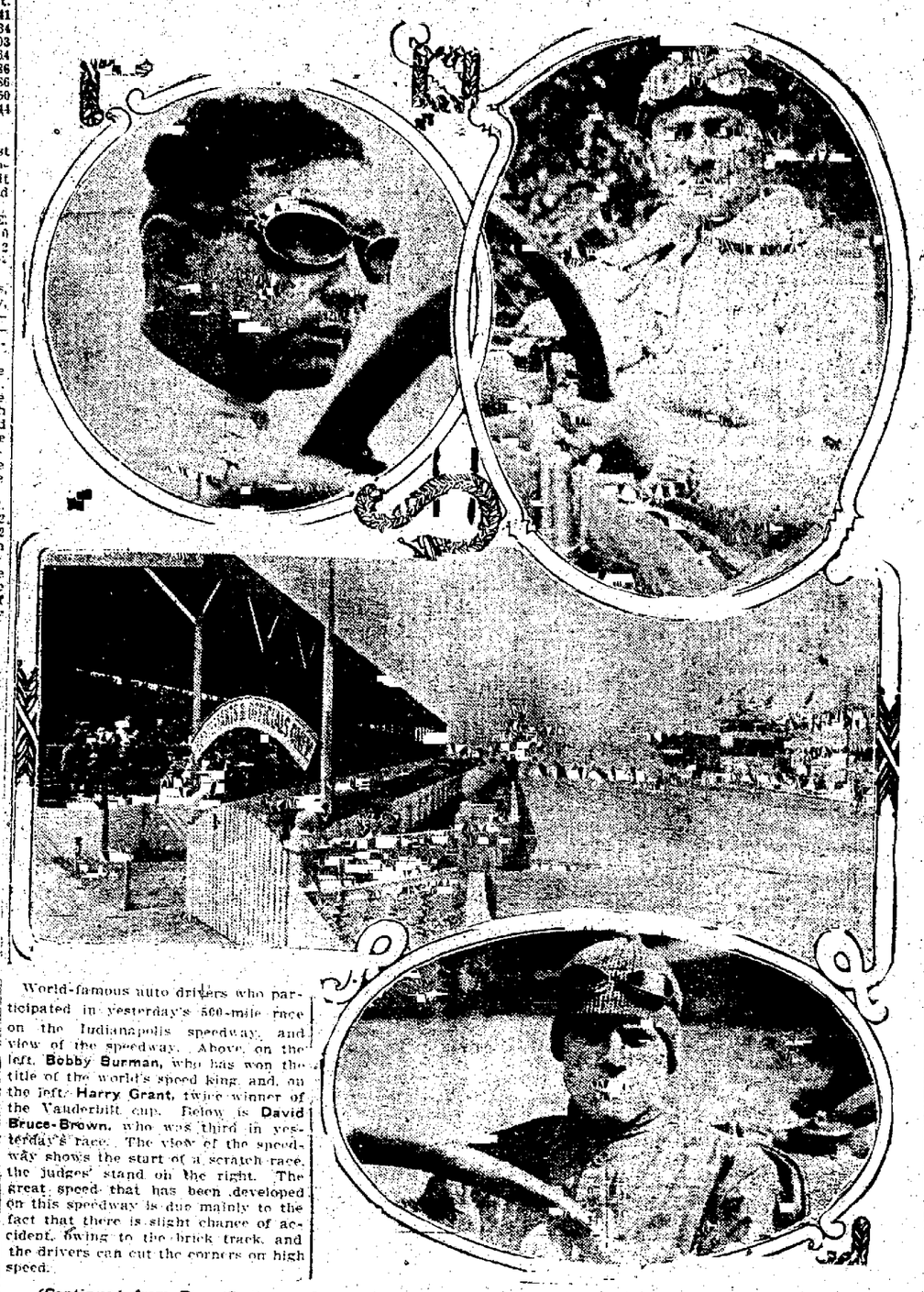

World-famous auto drivers who participated in yesterday's 500-mile race on the Indianapolis speedway, and view of the speedway. Above, on the left, **Bobby Burman**, who has won the title of the world's speed king, and, on the left, **Harry Grant**, twice winner of the Vanderbilt cup. Below is **David Bruce-Brown**, who was third in yesterday's race. The view of the speedway shows the start of a scratch race, the judges' stand on the right. The great speed that has been developed on this speedway is due mainly to the fact that there is slight chance of accident, owing to the brick track, and the drivers can cut the corners on high speed.

(Continued from Page One)

swerved safely by as he rose and staggered to the tradeside, with the exception of Harry Knight's Westcott, which plunged into the inner fence, threw out Knight and Glover and careened against Herbert Lytle's Apperson, turning it over.

Noises Deafening.

A scream from a woman when the race was half over faced the crowd in the grandstand toward the north end of the homestretch. Louis Disbrow's Pope-Hartford had thrown a tire and swerved in front of Tetzlaff's Lozier. A collision followed, in which the rear wheels of Disbrow's car were torn off and the Lozier turned turtle. Tetzlaff's mechanician was caught under the car and his leg broken.

The roar of the motors, belching flame and smoke from the exhausts and the continuous cheering of the multitude in the grandstand and bleachers was deafening as the race grew into its last hundred miles.

An overwrought woman in a box fainted and fell from her chair and the incident almost caused a panic in the nervous crowd. Hysterical screams of women in the southern grandstand, when Burman's Benz cast a tire over the retaining wall, were heard above the deeper roar of the grandstand and bleachers.

In the latter part of the race accidents ceased and the spectators became composed and centered attention on the struggle that Harroun was making. Shouts of encouragement for him rose in a steady crescendo and when he swept in the home stretch on his last lap and the starter gave him the finishing flag the speedway enclosure rang with applause.

Winner Idolized.

Harroun, followed by a delighted mob, drove into the infield and was surrounded by a horde of photographers who wanted his grimy and impassive face as it rose just over the edge of his steering wheel.

A mechanician with tears streaming from his eyes, held one of Harroun's hands, and it was necessary to lead him out of the focus of the cameras.

"Give me something to eat," said Harroun as he dragged his stiffened legs from under the steering gear of his "Wasp."

"This is going all over the world," yelled a frenzied admirer.

Another scene was being enacted at the hospital while Harroun was lionized and the other drivers were finishing the race without the taste of victory. Arthur Grelner, with a bandaged arm, sat smoking a cigar and reading an extra edition of a newspaper in which it was reported he was fatally injured.

"The rim was loose when the start was called," he said; "and we had not time to tighten it. We went in anyhow and Dickson is dead."

A close study of the complete score card for the race shows plainly that not more than eight out of the 40 entries were up in the lead at any stage of the long grind. These were Ray Harroun, Marmon; Ralph Mulford, Lozier; David Bruce-Brown, Fiat; Spencer Wishard, Mercedes; Ralph De Palma, Simplex; Fred Belcher, Knox; John Aitken, National; Teddy Tetzlaff, Lozier.

Of these Aitken and Tetzlaff were forced to withdraw by accidents to their cars.

The race easily was between Harroun, Mulford and Bruce-Brown. At the first 100 miles, Bruce-Brown led, Mulford was second and Tetzlaff third. At 150 miles, Harroun had come up from the trailers and into second place. At 190 miles he had taken the lead, which he held to the end.

At 200 miles, Harroun was first, Bruce-Brown second and Mulford third. At 300 miles Harroun was first, Mulford second and Bruce-Brown third.

At 400 miles, at 450 miles and at the finish it stood Harroun, Mulford and Bruce-Brown.

But in between these last three points in the contest Bruce-Brown and Mulford "see-sawed" for second place, until not even the judges were certain until the last lap, who had taken the position.

Both Bruce-Brown and Mulford were at all stages of the race dangerous contenders for the lead, and one delay of more than tire changing time by Harroun would have meant certain loss of the contest.

Toward the latter part of the race, the three leaders were little more than 30 seconds apart. All three handled their cars in masterly fashion. Mulford lost considerable time through tire trouble and Bruce-Brown was off the track more times than Harroun.

Winners and Prizes.

The first 10 men to finish the race with their winnings follow:

Ray Harroun (Marmon), $10,000.
Ralph Mulford (Lozier), $5,000.
Bruce-Brown (Fiat), $3,000.
Spencer Wishard (Mercedes), $2,000.
Ralph De Palma (Simplex), $1,500.
Charles Merz (National), $1,000.
W. H. Turner (Amplex), $800.
Harry Cobe (Jackson), $700.
Fred Belcher (Knox), $600.
Hughie Hughes (Mercer), $500.
Total, $25,100.

In addition to this sum in gold the leading ten drivers shared in a distribution of side prizes given by accessory makers amounting to nearly $15,000. The entrants of the 10 leading cars will be given bronze plaques by the speedway management.

WESTERN LEAGUE.

HOW THEY STAND.

Club.	W.	L.	Pct.
Sioux City	25	13	.639
Lincoln	21	12	.636
Denver	21	13	.618
Pueblo	20	13	.606
St. Joseph	18	19	.486
Omaha	17	19	.472
Topeka	16	20	.444
Des Moines	5	32	.135

Pueblans Drop Both.

ST. JOSEPH, Mo., May 30.—St. Joseph defeated Pueblo in a pitchers' battle today. Score:

		R.	H.	E.
Pueblo	0 0 0 0 0 0 0 0 1—1	6	1	
St. Joseph	0 1 0 0 1 1 0 0 x—3	6	2	

Batteries—Jarnigan and Shaw; Burnham and Kerns.

The second game went to the locals on hard hitting.

Score:

		R.	H.	E.
Pueblo	2 4 0 2 0 1 0 0 0—9	13	0	
St Joseph	0 0 0 0 0 0 0 0 0—0	6	2	

Durham, Jackson and Clemmons; Chellette and Gossett.

Second Game Unfinished.

SIOUX CITY, May 30.—Lincoln won the first game from Sioux City and the second was called after five innings, with the score a tie, in order to permit the visitors to catch a train.

First game:

Score:

		R.	H.	E.
Sioux City	0 0 0 4 0 1 3 0 0—8	13	4	
Lincoln	2 1 0 2 1 4 0 1 0—12	12	2	

Barber, Jones, Mee and Miller; Wolverton, Fox and McGraw.

Second game:

Score:

		R.	H.	E.
Sioux City	0 7 0 0 1—8	9	0	
Lincoln	0 2 5 0 1—8	10	2	

Wilson and Towne; Farthing and Stratton.

Even Break at Des Moines.

DES MOINES, May 30.—Topeka and Des Moines broke even in a double-header.

First game:

Score:

		R.	H.	E.
Des Moines	0 1 0 4 1 0 1 0 *—3	8	2	
Topeka	0 0 1 3 0 0 0 0 0—4	11	5	

Northrup, Benz and Bachant; Cook, McGrath and Hawkins.

Second game:

Des Moines	0 0 2 0 1 0—	3	6	2
Topeka	3 0 0 0 0 6—	9	10	0

Owens, Hugston and Bachant; Beecher, Buchanan and Frambes.

Game called in sixth on account of darkness.

Denver and Omaha Split.

DENVER, May 30.—Denver divided a double-header here today, Omaha taking the first, 4 to 3, and Denver the second, 3 to 2.

First game:

Score:

		R.	H.	E.
Omaha	0 0 0 0 1 0 1 1 1—4	9	4	
Denver	0 0 2 0 0 1 0 0 0—3	12	3	

Keeley, Hall, Durbin and Agnew; Harris and Spahr.

Second game:

Score:

		R.	H.	E.
Omaha	1 0 0 1 0 0 0 0 0—2	9	4	
Denver	0 0 0 3 0 0 0 0 0—3	9	0	

Durbin, Lotz, Rhodes and Agnew; Gonding, Ehmann and Spahr.

Students Will All Aid Fund to Send Cheese to the Chicago Conference

In order to raise $50 to send Charles Cheese, the star High School 440-yard man, to the interscholastic conference meet at the University of Chicago, June 10, every student in the High School will contribute 10 cents this morning at a "pep" meeting. The fund has been practically promised by outsiders in the event that it is not raised at the High School. Cheese has been training since the Boulder meet and is in good condition, but he will have to travel the course faster than ever if he expects to win. Ley, the Boulder star, and H. Balsh of Greeley may both go to the meet.

GAZETTE 50c A MONTH

AMERICAN LEAGUE.

HOW THEY STAND.

Club.	W.	L.	Pct.
Detroit	32	10	.762
Philadelphia	23	16	.590
Boston	22	17	.564
Chicago	19	17	.528
New York	18	20	.474
Cleveland	18	24	.429
Washington	13	26	.333
St. Louis	13	28	.317

Athletics Take Two.

PHILADELPHIA, May 30.—Krause's pitching proved too much for New York in this morning's game and the visitors were shut out, 3 to 0. Oldring's batting was the feature, he scoring two runs himself and driving in the other score. Score:

		R.	H.	E.
New York	0 0 0 0 0 0 0 0 0—0	6	0	
Philadelphia	1 0 0 0 0 1 0 1 x—3	8	0	

Brockett and Blair; Krause and Oldring; Thomas.

Two-base hits, Lord; three-base hit, Oldring; base on balls, Brockett, 1; Krause, 2. Struck out, by Brockett, 3; Krause, 3. Umpires, Egan and Connolly.

Philadelphia again defeated New York in the afternoon. The home team pounded Ford's delivery for 14 hits, and all their runs were in the first two innings. Coombs weakened in the ninth and Plank went to his rescue.

Score:

		R.	H.	E.
New York	2 0 0 0 0 1 0 0 2—5	10	0	
Philadelphia	5 3 0 0 0 0 0 0 0—8	14	4	

Ford and Blair; Coombs, Plank and Lapp, Thomas.

Two-base hits, Knight, Baker, Murphy; bases on balls, off Ford 2, Coombs 6, struck out, by Ford 1, Coombs 3.

Browns and Sox Break Even.

CHICAGO, May 30.—Pelty was too much for Chicago in the first game today and St. Louis bunched hits off Scott and won an easy victory. Chicago's lone run resulted from Messenger's triple and a sacrifice. Score:

		R.	H.	E.
Chicago	0 0 0 0 0 0 0 1 0—1	5	0	
St. Louis	1 0 0 0 2 0 0 0 1—4	8	1	

Scott, Olmstead, Lange and Sullivan, Payne, Pelty and Clarke.

Two-base hits, Collins; three-base hits, Messenger, Laporte. First base on balls, off Scott, 2; off Pelty, 1. Umpires, Dineen and O'Loughlin.

Pitcher Young of Chicago was at his best, and Chicago defeated St. Louis in the afternoon game. The visitors received two scattered hits. Young's support, which was ragged at times, also was sensational. A single by McIntyre, Elord's sacrifice and Callahan's double, which was followed by a wild pitch, were responsible for the only run.

Afternoon game:

Score:

		R.	H.	E.
Chicago	2 0 0 0 0 0 0 0 *—2	5	4	
St. Louis	0 0 0 0 0 0 0 0 0—0	2	1	

Young and Payne; Mitchell and Clarke.

Two-base hit, Callahan; bases on ballsballs, off Mitchell 2; struck out, by Young 6, Mitchell 2.

Bostonians Finish Strong.

WASHINGTON, May 30.—Boston defeated Washington this morning in 10 innings, 6 to 5. Hughes weakened in the final inning, allowing two doubles and two singles, which resulted in two runs. Cicotte and Hall were strong with runners on bases.

Score:

		R.	H.	E.
Washington	0 0 0 2 0 0 0 2 0 1—5	8	3	
Boston	0 0 0 1 0 0 1 0 2 2—6	12	4	

Schaefer and Ainsmith; Cicotte, Hall and Carrigan.

Two-base hits, Hooper, Carrigan, Speaker, Gardner, Hall 2; bases on balls, off Hughes 5, Cicotte 1; Hall 1; struck out, by Hughes 2, Cicotte 8, Hall 1. Umpires, Perrine and Sheridan.

In the afternoon game, Boston bunched three singles and a double on Johnson in the ninth, and nosed out Washington, 5 to 4. Wood was effective with men on bases, as was Johnson, until the final round.

Score:

		R.	H.	E.
Washington	1 0 1 0 0 0 0 0 2—4	8	0	
Boston	0 0 0 0 0 1 0 0 4—5	13	4	

Johnson and Street; Wood, Hall and Nunemaker.

Two-base hits, Wagner, Lewis 2, Speaker; bases on balls, off Johnson 4, Wood 2; struck out, by Johnson 4, Wood 4, Hall 1.

Tigers Take Both Games.

CLEVELAND, May 30.—Detroit defeated Cleveland, 3 to 2, in a 10-inning game this morning. It was a pitchers' battle between Mitchell and Summers, and the former would have won, but for errors behind him. Each one of the five runs made was scored on a sacrifice fly.

Score:

		R.	H.	E.
Cleveland	0 0 0 0 0 0 1 0 1 0—2	7	5	
Detroit	0 0 0 0 0 0 1 0 1 1—3	8	0	

Mitchell and Land; Summers and Stanage.

Two-base hits, Jackson, Cobb; three-base hit, Jackson; base on balls, Mitchell 4, Summers 1; struck out, by Mitchell 5, Summers 5. Umpires, Mullen and Evans.

Detroit won again in the afternoon. Works was driven from the box, but Donovan, who succeeded him, was invincible. Gregg was effective, but was given poor support.

Score:

		R.	H.	E.
Cleveland	0 1 0 0 2 0 0 0 2—5	10	2	
Detroit	2 0 0 0 0 2 0 0 2—6	8	0	

Gregg and Land; Works, Donovan and Stanage.

Two-base hits, Olson, Fisher, Moriarty, O'Leary; three-base hit, Turner; bases on balls, off Works 2; struck out, by Gregg 4, Works 3, Donovan 2.

PLAYERS QUALIFY FOR MIDSUMMER GOLF CUP

The following players qualified yesterday morning in the 18-hole tournament being played at the Cheyenne Mountain Country club golf links: E. P. Shove, 85; D. F. Carpenter, 86; F. M. P. Taylor 86; W. F. Douglas, 88; T. F. DeWitt, 88; W. K. Jewett, 89; Jay B. Lippincott, 90; W. M. Randol, 91. Following are the drawings for the semifinals to be completed by Saturday:

D. F. Carpenter vs. W. K. Jewett.
F. M. P. Taylor vs. W. F. Douglas.
T. F. DeWitt vs. Jay B. Lippincott.
E. P. Shove vs. W. M. Randol.

The play was witnessed by a large gallery, and more than the usual interest is being shown. The tournament is for the midsummer cup.

SALT LAKE TRACK OPENS

SALT LAKE CITY, May 30.—Five thousand people witnessed the opening program at the new Lagoon race track this afternoon. There were 10 books in operation. The feature event of the card, the Decoration Day handicap, at a mile and 70 yards, was won by Acumen in handy fashion. The horse took an early lead and was never in trouble.

ZOOZ WIN HOT GAME FROM ROBBINS

Some 400 fans at Zoo park yesterday afternoon were treated to a fast and exciting game when the Robbins team, which had beaten the Zooz in a couple of practice games early in the season, made a brave effort to hang the Indian sign on Alderman Coughlin's braves, but lost by a score of 8 to 6, after having been in the lead up to the fifth inning.

Pitcher Reynolds of the Zooz in the first inning was touched up for five clean bingles, which, with a walk, scored four runs. After that Reynolds settled down and held his opponents to three hits in the remaining eight innings. After getting another run in the second, the Robbins made their only other score in the sixth.

Pringle, aided by a couple of sensational stops by Rodney and Rahm, held the Zooz safe until the fourth when they oozed in one, but in the fifth a couple of walks aided by timely hits scored 4, making it a tie. The Zooz made it 6 to 6 in the next inning and won in the eighth when Hastings hit for two bags with two men on bases.

The game was marked by fast fielding on both sides. Shortstop Rahm of the Robbins being the bright particular star. The hitting of Fowler of the Zooz, with three timely wallops, one for three bags, was a feature.

On Sunday the Zooz play the Rio Grande team of Denver.

The score:

ROBBINS.

	A.	R.	H.	O.	A.	E.
Fowler, 3b.	4	1	1	1	1	2
James, cf.	3	1	0	3	1	0
Rahm, ss.	3	1	1	4	4	0
Fuller, rf.	4	1	2	1	0	0
Patterson, lf.	4	1	1	2	0	0
Bruce, c.	4	1	1	5	1	0
Rodney, 2b.	4	0	1	0	3	0
Long, 1b.	4	0	1	8	1	1
Pringle, p.	3	0	0	0	1	0
*White	1	0	0	0	0	0
**Cook	1	0	0	0	0	0
Totals	35	6	8	24	12	3

*Batted for Pringle in ninth.
**Batted for Fowler in ninth.

ZOOZ.

	A.	R.	H.	O.	A.	E.
Gail, cf.	4	1	1	0	0	0
Reynolds, p.	4	2	2	0	2	0
Flannigan, c.	2	1	0	10	1	0
Hastings, rf.	4	1	1	2	0	2
Gaunt, 2b.	5	0	1	3	1	0
Ludwig, lf.	4	1	0	3	0	0
Fowler, 1b.	4	2	3	6	0	0
Ady, ss.	4	0	1	2	3	0
LaMotte, 3b.	2	0	0	0	1	0
Totals	33	8	9	27	8	2

Runs by hits and innings:

Robbins	4 1 0 0 0 1 0 0 0—6
Base hits	7 3 1 0 0 1 1 0 0 0—8
Zooz	0 0 0 1 4 1 0 2 *—8
Base hits	0 1 1 3 1 2 0 1 *—9

Summary: Earned runs, Robbins 3, Zooz 2; three-base hits, Bruce, Fowler, W. Fowler, Fuller; two-base hits, Reynolds, Hastings; sacrifice hit, Flannigan; sacrifice fly, Rahm; struck out, by Pringle 4, Reynolds 10; first on balls, off Pringle 7, Reynolds 1; first on errors, Bruce, Gail, Gaunt, Ludwig; left on bases, Robbins 5, Zooz 8; stolen bases, James Gail 2, Gaunt, W. Fowler, LaMotte; wild pitch, Pringle 2; double play, Bruce to Long to Bruce; batted-in runs, Rahm 2, Bruce, Rodney, Ady, W. Fowler, Hastings. Time, 1:58. Attendance, 350. Umpire, Goshen.

VANDEMOER CAPTAIN TIGER TRACK TEAM

Herbert R. Vandemoer, the star Tiger athlete, who has never been defeated in the 100 and 220-yard dashes, for which he holds the state records, has been chosen captain of the Tiger track team for 1912. A better man than "Vandy" could not be secured for the position, in that he is thoroughly conversant with all track affairs and is widely known through the west. Vandemoer's record for the 100-yard dash is 10 seconds, and for the 220-yard dash, 21 3-5 seconds. He captained the championship Tiger football team last fall. By graduation the track team will lose Fowler, Jardine and Scott this year, all of whom have been big factors in the cinder path branch of athletics for the Black and Gold.

FOUNTAIN WINS BOTH

Fountain took the Cutler Academy and Manitou nines down the line yesterday morning and afternoon in the valley town, winning from Cutler by a 4 to 3 score, and taking the Manitou mixup by a score of 7 to 3. Both games were fast, the superior stick work of the Fountainites proving too much for the local teams.

ONE-SIDED GAME

Company A Second regiment N. G. C. yesterday morning learned that its ball team needs a number of changes before the next game, since it was defeated by the team from the Deaf and Blind school by a score of 23 to 3. The game was a pitiful exhibition of the national sport and was only interesting from the standpoint of the large number of errors made by the soldiers and hits by their opponents.

BLACK SOX WIN

The Black Sox defeated the Athletic club yesterday afternoon at Roswell park in a fast game by a score of 5 to 2. The game was largely for practice, but both teams played good ball, the Black Sox supporting their pitcher, Landon, in high class order.

ADDITIONAL SPORTS ON PAGE 2

NewspaperARCHIVE® NewspaperARCHIVE®

Wants

WANTED Male Help

CARPENTER work wanted in exchange for mdse. 216 N. Tejon.

120 N. Nevada—Barber shop. Cut prices. Hair cut and shave 25c. You're next!

WANTED—Two good solicitors, singer Sewing Machine Co., 210 N. Tejon.

WANTED—Common labor in exchange for merchandise. 216 N. Tejon.

WANTED Female Help

WANTED—Experienced saleslady for art goods department, one capable of making pieces and knowing various stitches. Apply Kaufman's.

WANTED—Competent waitress; references required. Apply 1401 Wood Ave. bet. 9 and 11 a. m. or 2 and 4 p. m.

GIRL for general housework. 1828 N. Tejon. Phone 1871.

WANTED Situations

YOUNG lady of refinement, well educated and a musician would like position as companion or would tutor children in family going to the mountains or country for the summer. Phone Red 671.

HOUSEKEEPER, capable woman, for one or two gentlemen, good cook and manager. L. Jacks, Oklahoma City, Okla.

WANTED—Work of any kind by reliable young man. First class references. Address R-44 Gazette.

A REFINED, energetic college girl wants situation during the summer. Address Box 144, Ann Arbor, Mich.

COMPETENT woman wants general housework. Call Room 3, Ormonde hotel, S. Cascade Ave.

YOUNG man 8 years' experience in dry goods and gents furnishings. Best references. Address R-51, Gazette.

COLORED woman wants day work of any kind. Phone Black 612.

CLAIRVOYANT

GARLAND

WORLD'S GREATEST CLAIRVOYANT.

has been in Colorado Springs for 12 years, and will cause things to be as you wish, and gives advice regarding money matters, sickness, losses, changes, trouble, journeys, the rise and fall of stocks, law, mortgages, sales, business transactions, deals, mines, undertakings, property and investments, and also enables you to have good health, corrects habits, locates losses or hidden treasures, removes evil influences, gives good luck, brings the separated together and tells full names and everything you wish to know, without you writing a word. Prices reduced for a short time only. HOURS: 10 A. M. TO 8 P. M. DAILY AND SUNDAY.
15 N. NEVADA AVENUE.

MRS. SAMPSON, noted psychic, readings daily; meetings Sunday and Thursday evening. Prices within reach of all. Rooms 14-15, Barnes Bldg., 113½ Pikes Peak.

MONEY TO LOAN

MONEY TO LOAN

Any amount, lowest rates; no delay; fire, life, accident, burglary, plate glass, liability insurance, surety bonds; agent Prudential Insurance company.
W. W. WILLIAMSON
Rooms 40 and 41 First National Bank Bldg. Phone Main 476.

WE will lend you the money to buy or build homes or to pay off mortgages anywhere in the United States, only 5 per cent simple annual interest. We give you ten and one-half years to repay loan at the rate of $7.50 per month on each $1,000 borrowed. We will show you it is cheaper to own your own home than to pay rent. Write or call for full information, free. National Home Investment Company, 520 Exchange Bank Bldg.

MONEY TO LOAN

In any amount consistent with the security offered, on improved Colorado Springs real estate or ranch lands in El Paso county.
LOWEST RATES AND QUICKEST SERVICE.
THE STATE REALTY CO.

125 E. Pikes Peak Ave.

$25.00, $50.00, $75.00 or $100.00 on pianos, furniture, warehouse receipts, cattle; no commission; lowest rates and easy payments. Davis & Barney, 55 Bank Building.

MONEY TO LOAN—On furniture, pianos, watches, diamonds, horses, cattle or anything of value; easy payments; confidential. C. W. Bohannon, Room 1, 109½ N. Tejon. Phone 2121.

MONEY to loan on city property.
GOLDEN-DRAKE REALTY CO.
Room 22 Independence building.

MONEY TO LOAN on city property, land, and ranches. Notary public. GEO. W. MORRIS, room 25, P. O. bldg.

MONEY to loan on good real estate security, 302 Colorado building.

HORSES AND VEHICLES

FOR SALE—On chattel mortgage, team horses, 1,280 lbs. each; wagon, heavy set harness; two fresh milch cows with calves, cheap. 513½ Colo. ave., Colo. City. The S. Kranz Investment Co.

HORSES, wagons, farm machinery; good tourist outfit. Apply W. W. Mosher, 1521 N. Corona. Phone 1837 Main.

FOR SALE—Horse, buggy, harness, blankets, all in good condition. Apply at San Rafael stables, 217 E. San Rafael.

FOR SALE—Fine registered driving and saddle horse. Will sell cheap on account of sickness. Kentucky Stables.

FOR SALE—Good rubber tired runabout cheap, if taken at once. 315 E. Pikes Peak.

GOOD horse for sale cheap, at 114½ E. Cucharas St. W. Gadsby.

FOR SALE, 1,200 lb. horse, 6 years old, cheap, 424 N. Pine.

FOR SALE—Two-seated surrey in good condition. Address R-57, Gazette.

FOR SALE—Buggy, fair condition. 1115 N. Arcadia. Phone 1926.

Wants

BOARD AND ROOMS

SUITE of rooms and south room with private lavatory; also excellent table board. 1705 N. Tejon. Phone 2346.

GOOD table, clean and cheerful rooms, prices reasonable; 225 North Weber street.

MAYHURST—1609 Cheyenne Road, adjoins Stratton Park. Phone 410.

MISS WOMACK. One vacant room. 432 N. Nevada.

ROOM with sleeping porch, on car line; shady yard. 934 N. Corona.

ROOM AND BOARD, small family, 319 E. Yampa.

THE MARLOWE, 28 W. Bijou; excellent room and table board.

FOR RENT ROOMS Furnished

DESIRABLE ROOMS

Three sunny, pleasant rooms, one on first floor, if desired, in desirable location, to rent to three or more young men; no consumption; $3.00 per week if taken for a length of time. Call at 602 E. Willamette, or
INTERSTATE INV. & REALTY CO.
21-22-23 Midland Block.

4 LARGE fine rooms on first floor, either single or together; suitable for housekeeping. Call 116 E. Boulder. Phone 2849.

SUITE of rooms on first floor, with private lavatory and sleeping porch; also single rooms. 232 E. Willamette, north corner of Weber street.

SUNNY, well-furnished light housekeeping rooms; also rooms for transients and a 2-room furnished cottage. 426 E. Platte. Phone Main 994.

FOR RENT for a lady living quietly, front room, modern, first floor, kitchen privileges. Call 412 E San Rafael.

COZY housekeeping rooms, gas for cooking and light; worth seeing. 319 S. Weber St.

2 SMALL rooms; bath; telephone; in nicely furnished home; very close in; $5 per month. Address R-30, Gazette.

THREE newly-furnished rooms, permanent gentlemen preferred. 19 E. Platte.

COZY flats, 2 and 3 rooms, sleeping porches, gas range, bath, hot water. 326 E. Yampa St.

TWO furnished rooms, housekeeping, modern, also sleeping rooms. 23 S. Weber.

LOVELY home for two; large room, alcove for housekeeping; fine closet, bath; Phone 1067. 132 N. Weber.

THREE housekeeping rooms, pantry and sleeping porch, also barn. 1533 N. Weber.

NICELY furnished room in private home. Telephone 1840.

Single, modern room, with or without housekeeping. 507 N. Tejon.

THREE furnished housekeeping rooms, modern, gas range. 122 N. Wahsatch.

NICELY furnished rooms, modern. 222 N. Weber. Phone Red 71.

2 GOOD rooms for light housekeeping; $8.00 per month. 223 W. Huerfano.

ROOMS $2 and up at the Leighton, 611 N. Cascade.

FRONT suite, also single rooms, $2.00 week up. 9 W. Boulder. Main 2659.

MODERN furnished rooms, 529 N Weber. Main 2022.

NICELY furnished rooms, close in. Call 26 West Bijou.

HOUSEKEEPING rooms, west side, cheap. 1007 Washington avenue.

NICELY furnished rooms, modern. 815 N. Weber. Phone 2328.

FURNISHED ROOMS.
223 E. PLATTE.

For Sale or Exchange

240 acres of land in San Luis Valley, 7 miles west of La Jara, Colo., 3 room house, all fenced and cross fenced, plenty of out buildings. This is one of the best water rights in the state, 5-feet water deed with place; 120 in cultivation. Price $50 per acre, all clear; trade for good Colorado Springs property.
INTERSTATE INV. & REALTY CO.
21-22-23 Midland block.

FOR EXCHANGE

Land in any size tracts, improved or unimproved, good water rights, in the San Luis Valley to trade for good residence property in Colorado Springs. We make exchanges anywhere.
GOLDEN-DRAKE REALTY CO.
R-22, Independencce building.

80-acres, in San Louis Valley; good four-room house, barn, artesian well, 40 acres alfalfa, 40 acres in cultivation. Price $75 per acre. Mortgage $1,400; four miles of good town, trade for Colorado Springs property.
INTERSTATE INV. & REALTY CO.
21-22-23 Midland block.

FOR SALE—25 thoroughbred White Orpington hens, pullets and cockerels. Cost over $300. Will sell for $150. Opportunity for good start with right kind. 1331 N. Nevada Ave.

WE HAVE a 5½-acre tract one mile, Montrose, well improved and $2,000 to trade for a book store here. What have you to offer?
INTERSTATE REALTY & INV. CO.
21-22-23 Midland block.

AUTOMOBILES

1909 30-H. P. Packard, 7 pass. fully equipped	$2,100
1910 30-H. P. Chalmers, 7 pass. fully equipped	1,850
1910 40-H. P. Special Olds, 7 pass. fully equipped	1,900
1908 30-H. P. Thomas Flyer, 7 pass. fully equipped	1,250
1910 30-H. P. Reo 5 pass. fully equipped	900
1910 30-H. P. Oakland Roadster, 2 pass. fully equipped	700
1910 30-H. P. Hupmobile 7 pass. fully equipped	600

We will consider a counter proposition on any of the foregoing cars.
Inquire Paul Auto Co., 22 N. Nevada avenue.

HOUSE MOVING

If you have a house to move, save 10 to 20 per cent. Call J. M. Swisher Moving Co., 324 W. Pikes Peak Ave.

Wants

WANTED Miscellaneous

PAINTING, kalsomining, papering, mirrors resilvered good as new. Tyler & Van Winkle, 25 S. Weber. Phone Red 173 and Main 2375.

COLO. SPRINGS SANITARY CO.
Cleans grease traps, cesspools and vaults. Office, 126 E. Pikes Peak Ave. Phone 1971.

HOUSE and vacuum cleaning, also refinishing and floor polishing; by an expert. V. Haglund, 1602 N. El Paso. Phone Red 275.

FAMILY washings. Ladies' shirtwaists and white dresses a specialty. Progressive Hand Laundry, 315 E. Costilla. Phone Main 2350.

WANTED—Horse and carriage for two weeks' driving trip about June 10; give description and price. Address R-59, Gazette.

JUNK AND BOTTLES.

Highest prices paid by El Paso Junk Co., Colo. City. Phone Chestnut 21.

ALL kinds repair work, plastering, brick, stone, cement work. Phone Main 2787.

ATTEND the social next Wednesday evening at Carpenters hall. Admission, 15 cents.

UMBRELLAS recovered and repaired and keys made. Berghausen's, 13½ E. Kiowa.

HIGHEST prices paid for men's clothing and shoes. 11 E. Huerfano. Phone 318.

MUSIC scholars wanted for piano. Apply 1808 Colorado Ave.

WANTED—Second-hand saddle. 216 N. Tejon.

LAWN mowers sharpened like new. Stratton Motor Co., 110 E. Huerfano.

LEADING buyer of gents' clothing. 13½ E. Huerfano. Phone 1227.

FOR RENT HOUSES Furnished

TENT COTTAGE HOMES

Nicely and fully furnished for tubercular people; 12 minutes on South Tejon line; 105 Cheyenne Road. Office hours until 1 p. m. Phone 1003. City office, 38 First National Bank Bldg. Phone 1181.

PARTIES leaving city will sell practically new furnishings of 7-room modern house, also 60-inch roll top desk, revolving chair, letter file, and other office furniture, or will rent furnished to private family for year; close in and very desirable. 11 West View Place. Phone 2356.

NINE rooms, thoroughly modern house, with sleeping porch; nicely furnished; north. See owner from 10 to 11 a. m. at Y. M. C. A.

FINELY situated new modern residence of eight rooms and porches, for the summer, special terms to right party. 124 W. Columbia.

SEVERAL nicely furnished tent cottages. 1621 Cheyenne road. Phone Red 680.

1 COTTAGE ½ block from Stratton Park; plenty shade, no sick. Call 1417 Cheyenne road.

THREE furnished rooms, housekeeping, modern, suitable for two people; no children or sick, $15. 824 E. Platte.

3-ROOM modern, completely furnished, gas and coal ranges. Inquire 32 N. Tejon.

LARGE and pretty 3-room furnished cottages; water inside. 1411 N. Wahsatch.

MODERN 7-room residence, sleeping porch, north, for the summer or longer. Reasonable. Phone Main 1832.

WELL-FURNISHED 5-room modern house, 115 W. Cheyenne road. Phone 1942.

TWO furnished cottages, one of 3 rooms and one 2-room. Apply 202 S. Wahsatch.

FOR RENT—Until October 1, 8-room house; completely furnished. 1427 N. Cascade Ave. Telephone Main 1977.

THREE connecting rooms for housekeeping; gas, bath, coal range. 524 N. Weber.

FOR RENT—Furnished or unfurnished ideal bungalow with sleeping porch. Phone 2414.

5-ROOM cottage, bath; also 2 summer cottages near Stratton park. 1514 Cheyenne Road.

CLEAN four-room modern cottage; nice yard and cellar; half block from car line. Call 418 E. Cache la Poudre.

MODERN house for rent, reasonable, furnished or unfurnished. Call 745 E. Cimarron.

PLEASANT 3-room cottage, lawn shade, close in. Apply 829 S. Sahwatch.

FIRST floor of modern residence, close in, on N. Tejon. Phone 2866.

FOR the summer, six-room cottage, 816 N. Corona street.

4-ROOM house tent. Phone Main 2044.

SIX ROOMS, modern. Call or address 22 E. San Miguel St.

7-ROOM house, close in, 3 months or longer. 518 E. Platte. Phone 2085.

10-ROOM house at Broadmoor. Phone 1170 or 2782.

FOR RENT—Furnished modern 6-room house. 2203 N. Nevada.

MODERN furnished cottage; no children. 745 E. Cimarron.

FIVE-ROOM cottage, 612 E. Columbia. Can be seen after 5 p. m.

THREE nice rooms, furnished; close in at 121 S. Corona. Phone 2849.

4-ROOM modern house; no children. Apply Kennebec Hotel. Phone 1781.

POULTRY SUNDRIES

TRADE OR SALE—Columbus electric auto. Excellent shape, new tires, etc. Trade for land, lots, mules, or cattle to value of $1,200. Magruder, 305 N. Tejon St.

BUFF Orpington chickens and setting eggs for sale, or will trade for team work. 1417 Cheyenne Road.

CHICKENS and fixtures for sale, cheap. Inquire 1619 N. Royer St.

Wants

BUSINESS CHANCES

FOR SALE—Furniture of 11-room rooming house, close in; bargain if taken at once. See owner and save commission. Address R-49, Gazette.

BICYCLE and machine shop for sale; good opportunity for a hustler as it is the only one in town. 9 S. Fifth St., Colorado City. Bell phone West 68.

FOR SALE—Lunch room, fruit stand, good business room; living rooms in rear, account sickness. 7½ W. Huerfano.

FOR SALE—A little gem of a suburban grocery and fixtures; low rent; save commission by dealing direct with owner. Phone Main 2754.

FOR SALE—Furniture of a newly furnished two-room rooming and boarding house; will sell at a sacrifice if taken at once. Apply 313 E. Kiowa St.

FOR SALE—Oil wagon and route; 85 oil cans; terms to suit. C. W. Bohannon, 109 N. Tejon St.

FOR SALE—Furniture 14 rooms, house for rent reasonable. Apply Savoy, 14 W. Bijou.

FOR SALE—Lunch room, 414 Colorado avenue, Colorado City.

GOOD rooming house for sale, cheap; fine location. Call Main 2849.

FOR RENT HOUSES Unfurnished

AN EXCEPTIONALLY WELL FINISHED, SUNNY, NINE-ROOM HOUSE AT 2015 N. TEJON. $180 PER ANNUM TO DESIRABLE TENANT. PERMANENT CITIZENS IN BUSINESS PREFERRED. APPLY F. C. THORNTON 2011 N. TEJON.

FOUR rooms, newly papered, new shades, close in, modern; $15.00; 3 rooms, close in, $7.00; 5 rooms, south end, $19.00. Apply 215 Hagerman Bldg.

GOOD 6-room house, bath, toilet, hot and cold water; small barn and chicken yard; on West side. $12.50 per month. C. W. Bohannon, 109 N. Tejon.

UNFURNISHED house, 2400 Wood Ave. Apply Wm. Clark, 419 E. Boulder.

FOR RENT—4-room modern cottage, 1033 N. Arcadia St. The Hastings-Allen Co., 110 N. Tejon.

FOR RENT 4-room house in high, healthful location. The Hastings-Allen Co., 110 N. Tejon St.

RENT to Colored tenant, 2025 W. Weber street, six rooms, $12.50. Phone 1775.

FOR RENT—Small 4-room brick cottage, electric light, range, water inside. 228 S. Weber.

ONE 4-room unfurnished house and one 4-room furnished house. Apply 320 E. Boulder.

702 S. CASCADE; four rooms, $10; 519 E. Del Norte, neat cottage, $12.50. Hahn, 712 E. Columbia. Phone 1775.

1805 S. CASCADE; new modern 5-room cottage, gas and coal ranges, good neighborhood.

LARGE modern house to rent at low figure to party who will buy furniture. 715 N. Nevada.

SIX-ROOM unfurnished house, North Tejon St. Call Room 9, Midland Blk.

MODERN four-room cottage, unfurnished, no children. 511 N. Wahsatch

5-ROOM cottage. Inquire 18 Boulder Crescent.

4-ROOM brick (or partly furnished) ½ sq. east court house. 222 E. Vermijo.

STORE FOR RENT—801 E. Kiowa. Inquire 711 N. Tejon. Phone 535.

7-ROOM modern house. 524 E. Kiowa. M. K. Myers, 29 E. Huerfano.

7 ROOMS, modern except heat. Call Pikes Peak Pharmacy. Phone 1956.

Electro-Therm-atorium

THE ELECTRO THERMATORIUM

SANITARIAN TREATMENT ROOMS AND BATHS
124 South Tejon Street.
Next to Alamo Hotel. Phone Main 1435.

Storage and Transfer

WE MOVE IN THE BEST SOCIETY

SMITH STORAGE & TRANSFER CO.

GRADUATE OSTEOPATH

DR. KLEIN, graduate Still's College, Kirksville, Mo., 601-603-605 Ex. Nat'l Bank Bldg. Office especially equipped for treatment of chronic diseases. General practice. Specialty stomach and female troubles, rheumatism, constipation, goiters, nervous diseases. Ten years' practice. Res. 516 N. Cascade. Phone—office, 1370; res., 2465. We especially emphasize accurate diagnosis in our cases, believing that it is only possible to obtain a cure when a correct diagnosis is rendered.

DR. G. W. PAULY and Lona E. Pauly, graduates Still's college, Kirksville, Mo. G. W. Pauly, offices at 201-202-203-204 DeGraff Bldg., 118 N. Tejon St. phone Main 1701, and Lona E. Pauly, offices at 1211 N. Weber St., phone Main 956. As treatments progress like lessons, it is best that each have separate patients and practices. Come in and we will show you to your satisfaction what has caused your trouble.

DR. CONWAY, Still graduate; general practice; specialty of female troubles and goiters; examination free. Phone or call El Paso Bank Bldg.

E. L. MUMMA, M. D. D. O., 608-609-610 Exchange National Bank Building. Phones: Office, 1974; residence, 1822.

WANTED BOARD AND ROOMS

WANTED by young man board and room with sleeping porch. I AM NOT SICK. Address R-58, Gazette.

Wants

FOR SALE Real Estate

★

OWNER WANTS OFFER

For her home just off of Cascade in one of the most exclusive districts of the North End. House has seven rooms and bath. In good condition and nicely decorated; good furnace; electric lights. In fact, is thoroughly modern throughout. Large number of windows. Located just one-half block from the North Tejon car line. Property will have to be seen to be appreciated. For immediate sale price cut to $3,500. Terms can be arranged. Stop and think, an ideal North End residence for only $3,500.
WILLS, SPACKMAN & KENT
Established with the town.
15 East Pikes Peak avenue.

MAKE US AN OFFER.

This six-room house on a lot 45x210, in West Colorado Springs, partly modern, good chicken house and outbuildings. You have city privileges but pay county taxes. Only two blocks from the car line. See this place and then make us your offer. A. A. Hansman, 519½ Colorado avenue, Colo. City.

SACRIFICE SALE

Must be sold or traded at once; owner needs money; 5 acres adjoining the city northwest; fenced; 2 acres in alfalfa; garden; new 3-room bungalow cottage; partly modern; large porches; barn, chicken houses, etc. Phone 1214.

COUNTRY PLACE COMPLETE; acre ground; trees, shrubs, flowers, stream, lawn, town car service; bungalow, 6 rooms and bath, sleeping porch; garage; new and in splendid condition. Address Drawer 117 City.

FOR SALE BY OWNER

Account of sickness, 20 acres of finest fruit land on Western slope. On Midland and Rio Grande Road. Ideal spot for home. Address J. P. O. Box 365.

LOTS in the nicest residence district, northeast, not far out. See owner, 403 N. Wahsatch.

FOR SALE—190 by 240 piece land on Cheyenne Blvd. Inquire 1224 N. Corona.

$1,750 BARGAIN; lot 75x140; trees, shrubs, flowers; city car service; near stream; artistic bungalow, new and in excellent condition. Address Drawer 117, City.

BARGAIN on Nob hill, good improved lot, new house, $650 cash. Eliza Branstine.

NEW modern 4-room bungalow, sleeping porch, corner, fine view. Call 1723 N. Corona.

FOR SALE FURNITURE

FURNITURE FOR SALE.

Complete furnishings of large house, altogether or separately. Everything first class and used only by private family with no invalids. Includes library and dining room pieces, chairs, couches, curtains and rugs, beds, mattresses and dressers, Weber Pianola piano, vacuum cleaner, tile-lined refrigerator, etc., etc. 715 N. Nevada.

FINE dining chairs, three rockers, two fine beds complete, dresser, kitchen table with drawers, etc., writing desk, deer head, No. 66 Singer machine, china and dishes, sundries. 823 E. Cimarron St.

BEDS complete, dressers, sideboard, dining tables, chairs, rockers, kitchen cabinet, buffet, chiffonier, cook stove, cooking utensils. 32 N. Weber.

FOR SALE—Furniture of a newly furnished ten-room rooming and boarding house; will sell at a sacrifice if taken at once. Apply 313 E. Kiowa St.

SEVERAL pieces of household and kitchen furniture at a bargain. Call at 105 E. Costilla.

ELEGANT furniture for sale cheap; parties leaving city. Call 316 Colo. Ave., Colo. City.

FOR SALE—White enameled bed, complete; also bowls and pitchers, 219 E. Yampa.

FOR SALE—Weathered oak dining room set, very cheap. Call Phelps restaurant.

FURNITURE for sale at 1423 Cheyenne road.

ROOMING house furniture and lease cheap if taken quick. 210 E. Cucharas.

ORGAN, $10; dining table with six extra leaves, $3.75. 1126 Colorado Ave.

Auctions and Auctioneers

AUCTION SALE

Of furniture Wednesday, May 31, at 1:30 p. m. sharp, at 19 S. Cascade avenue, comprising parlor rockers and easy chairs, dining table and chairs, sideboard, kitchen utensils; contents of four bedrooms, iron beds with brass trimmings, good spring and mattresses, chiffonier, dressers and commodes; some fine rugs, box couches, new bedding, china and glassware and dishes, good refrigerator.
COL. DIBB, AUCTIONEER.
Grant Hoon clerk.

COL. D. A. DIBB, AUCTIONEER. Office, 32 N. Tejon. Phone Main 700.

FOR SALE RANCHES

MUST SELL IN 10 DAYS

250-acre ranch, 6 miles east of Colorado Springs; good soil, all level; 60 acres in cultivation; fenced and cross-fenced; plenty of water, 8 to 10 feet; 2-room house; the place for dairy and chickens. Address Box 480, Colorado City.

$50 PER ACRE, best Arkansas Valley unimproved 40 acres, 3½ miles from R. R. town, including best irrigation; one-third cash, balance 19 annual payment. Got to sell. Address owner R-55, Gazette.

TO TRADE

40 ACRES good land clear for clear 50-foot lot or equity in 5-room house; owners only. Address owner R-56, Gazette.

A 3¼x4¼, 3a kodak for a 25-20 Winchester carbine. G. A., Jr., 13 Carpenter's Alley.

TO TRADE several vacant lots in Colorado Springs for improved property. Address K-4, care Gazette.

Wants

FOR SALE Miscellaneous

1910 FOUR CYLINDER REO

5 passenger touring car, with top and windshield, magneto and speedometer; in first class condition; $650. Apply Markscheffel Motor Co., 122 N. Cascade.

FOR SALE—One 30-H. P. and one 8-H. P. stationary steam engine; good condition and running at present time; reason for selling, wish to increase capacity. Address H-100 care Gazette.

FOR SALE or trade, one $400 Columbia piano player, boudoir size; never used and now in storage; will sell cheap for cash or trade. Address K-2, Gazette.

FOR SALE—One high-grade piano; absolutely new; will sell cheap account taken in payment of debt; cash or installments. Address H-99, Gazette.

LINING FOR HOUSES.
PRESSED PAPER MATS, suitable for lining houses, tents, chicken houses, etc., for sale at Gazette office.

STEAMSHIP HEADQUARTERS.
Rio Grande office, 123 E. Pikes Peak Ave. Ticket you to any point. Rates and sailings furnished. Phone Main 96.

$750 EMERSON upright piano, excellent condition. For quick sale $175 cash. P. O. Box 947.

FOR SALE—Yale motorcycle, 1910 model; perfect condition. 207 Colo. Ave., Colo. City. Phone White 566.

SPITZ pups, pure bred, males, $25; females, $15; express prepaid. Theo. Kearns, 3823 Irving St., Denver, Colo.

CONTRACT for 10 to 640 acres Everglade land near Palm Beach, Florida, $240, part time. P. O. Box 947, City.

FOR SALE—30-gallon boiler, iron folding bed, gas plate, tables and galvanized wash tubs. 516 S. Nevada.

FOR SALE—Man's wheel, good as new. 1022 N. Arcadia.

A NEW sanitary couch without pad. 1717 N. Wahsatch.

FURNISHED tent for sale, rear 516 N. Tejon.

R. S. MOTORCYCLE in first class condition, cheap. 1009 S. Sahwatch.

FOR SALE—Black walnut bedroom suit (for lumber). 538 E. Platte Ave.

FOR SALE—One large bake oven at a bargain. Phone Main 1825.

WOLF Premium flour. Hagen F. & F. Co., 603 W. Huerfano. Phone 722.

FOR SALE—Lawn manure, $1.50 per load. Phone 722. 603 W. Huerfano.

FRESH cows, a few choice registered Shorthorn bulls. El Paso Candy Co.

$450 PIANO (new) for $200 cash. P. O. Box 347, City.

DRESSMAKING

DRESSMAKING—All work guaranteed. 1327 Colo. Ave. Phone Blue 722.

EXPERIENCED dressmaker by day, home preferred. Phone Main 1569.

FOR RENT ROOMS Unfurnished

THREE housekeeping rooms, electric lights and bath, nice yard. 117 S. Corona.

FOR RENT OFFICES

OFFICE space with lights, etc.; ground floor. Hastings-Allen Co., 110 North Tejon St.

SUMMER RESORTS

GREEN MT. FALLS, COLO.: new Terrace hotel now open for season; auto parties a specialty. Write or phone Miss A. L. Tweed, manager.

MASSAGE

MME. C. SCHRADER, scientific massage parlors; Swedish movements; champagne baths at reduced prices. Room 12, 113½ E. Pikes Peak.

SEE MILLEN FOR STORAGE.
107 S. NEVADA AVE.

WATCH REPAIRING

SPECIAL rates; watches cleaned, 50c; main springs, 50c. All work guaranteed. Highest price paid for old gold and silver. S. Klein, 16 E. Huerfano.

HEALTH

APPENDICITIS, rheumatism, kidney and all stomach troubles cured by Dr. Tyrell's J. B. L. Cascade. Max Kahn, agent. 121 E. Pikes Peak Ave.

VACUUM CLEANERS

WE rent and operate most powerful machines. Odabashian, 512 N. Tejon. Phone 1377.

Wall Paper and Paints

LET us give you an estimate on your next job of painting. Ideal Wall Paper Co., Phone West 54.

SHE HAD THE HEAVENLY SMILE

From the New York Sun.

Lady Decies gave Continental society a surprise when she was in Egypt and Paris by the absence of jewels as accesories to her trousseau gowns. To be sure, she sometimes wore a string of pearls or a diamond pin, but the ropes of precious stones, the glittering tiaras of wonderful gems and the jeweled collars always expected of rich American brides were not in evidence at all, to the disappointment of those who have come to believe that every daughter of a wealthy father in the United States is always decked out in jewels of rare value.

However, since her arrival in London, Lady Decies has fulfilled expectations and worn some beautiful diamond and pearl ornaments and her exquisitely designed tiara. The explanation is that all her jewels were shipped directly to London to avoid the responsibility and anxiety of looking after them on a long trip, and they were placed in a bank in the city till Lady Decies came back to claim them.

Wants

LOST

LOST either in Public library or Monument park, lady's gold watch, Hampden works, with leather fob Billiken chain. Name of owner engraved in watch with Xmas 1890. Reward Gazette.

IN Manitou Soda Springs pavilion or in park, small chatelaine bag lined with white kid, containing $5.00 gold piece and 95c. in change. Reward at Gazette.

LOST—Dark green door of toolbox from Harley-Davidson motorcycle, between 200 block Pikes Peak Ave. and Manitou. Please return to Gazette.

LOST—Small brown leather pocketbook, probably on Kiowa, containing some change and door key. Return this office; reward.

FOUR leaf clover broach, green enamel set with pearls, at Stratton park or South Cheyenne canon. Reward at Gazette.

EITHER on special booster train from Denver or in Stratton park, purse containing between $13 and $14. Finder will be rewarded by returning to Gazette.

LOST—A lady's gold watch, Elgin movement, with initials M. C. on case; finder will please leave same at this office and receive reward.

LOST—Airedale dog, male. Tag on collar marked "Meyer, 1606 Cheyenne Road." Suitable reward if returned to above address.

LOST between Manitou and Colorado Springs pigskin pocketbook containing coupon and memo's. Reward for return to Gazette.

WILL girl who picked up gold handle parasol near corner 8th and Colo. Ave., Colo. City, return to Gazette.

GOLD locket, initials engraved one side, lost Sunday, May 28. Return to Gazette.

LOST—Between Giddings store and College, small package of white lace. Please return to Gazette office.

LOST—19th, gray sweater coming from Stratton park via Broadmoor in auto. Reward at Gazette.

LONG handle, blue silk umbrella, between Colo. Springs Golf club and Manitou. Return to Gazette.

BICYCLE with black frame, red head, never-slip tire, on May 25th. Reward. 29 E. Huerfano. M. K. Myers.

STRAYED—Small bay horse branded 44 on shoulder; reward at 219 Jefferson avenue, Colorado City.

BOOK belonging to city library, between D. & R. G. depot and Antlers hotel. Reward, at Gazette.

FEED tank and valves for 3-burner Quick Meal gasoline stove. Please return to Gazette.

SILVER mesh purse in St. Stephen's church on Tuesday last. Reward at Gazette.

LOST—24-inch grey Iver-Johnson bicycle, large seat. Reward 809 E. Boulder.

WATERMAN'S fountain pen. Reward. Gazette.

LOST—9x12 heavy tarpaulin. Reward at Gazette office.

LOST—Friday, a purple plume; reward if returned to this office.

ONE lady's cravanette slipper in south end. Reward, Gazette.

WATCH fob, Friday evening, signet with N. B. on. Return to Gazette.

BLACK silk umbrella, handle trimmed with silver. Return to Gazette.

LOST—Elks watch charm fob. Reward if returned to Gazette.

LOST—Gold pin with garnet setting. Return this office; reward.

LOST—One black billbook with three bills. Reward return Gazette.

LOST—Diamond cluster ring, $25 reward for return to Gazette office.

SMALL purse containing $7 in bills. Reward Gazette.

LEGAL NOTICES

NOTICE TO CONTRACTORS.
EXTENSION OF WATER MAINS.

Colorado Springs, Colorado.

NOTICE is hereby given that the City Council of the City of Colorado Springs, Colorado, will, until ten o'clock a. m. of the 16th day of June, 1911, receive sealed proposals for furnishing materials, and also for furnishing materials and performing the work described and shown by the specifications and plans on file with the City Clerk and City Engineer, and also proposals for doing such work alone when the materials are furnished by the City. Each proposal must definitely state whether it is a proposal to furnish materials only, or whether it is a proposal to furnish the material and do the work, or whether it is a proposal to do the work only.

Each proposal must be accompanied by a certified check on some bank in Colorado, made payable to the City Treasurer for five (5) per cent of the amount of bid.

The amount of work to be done is as follows:

1. Furnishing and laying about 8,735 feet of cast iron pipe, 4 inches to 16 inches, including about 15 tons special castings.
2. Alternate bids will also be received for 18-inch, also 12-inch steel pipe.
3. One hundred and forty-three (143) gate valves and boxes.
4. Five (5) Hydro-Electric [illegible] controlled, [illegible] valves.
5. Five (5) 12-inch Pressure [illegible] valves.
6. Fifty-three (53) [illegible]
7. Two (2) tons of [illegible]
8. Twenty (20) hydrants [illegible]
9. Constructing [illegible] manholes.

Payments will be made [illegible] cash.

Proposals must be made on [illegible] furnished by the City.

H. F. [illegible] Mayor.

Attest:
CHAS. CHAPMAN,
City Clerk.

May 26, 1911.

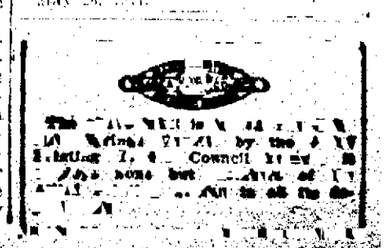

NEWSPAPERARCHIVE®
NEWSPAPERARCHIVE®

Kodak the Baby

often—you'll be glad some day. Let us do your developing, printing and enlarging. We have the best equipped department and do the BEST WORK.

The D. Y. Butcher Drug Co.

Corner Opp. P. O.
Phones 90 and 750

THE WEATHER

WASHINGTON, May 30.—Forecast for Colorado: Generally fair, without much change in temperature, Wednesday and Thursday.

The following meteorological record is furnished by the Colorado College weather bureau for the 24 hours ending at 6 p. m.:

Temperature at 6 a. m.	50
Temperature at 12 m.	73
Temperature at 6 p. m.	74
Maximum temperature	74
Minimum temperature	43
Mean temperature	55
Max. bar. pressure, inches	24.15
Min. bar. pressure, inches	24.13
Mean velocity of wind per hour	8
Relative humidity at noon	23
Dew point at noon	42
Precipitation in inches	0

City Briefs

THE RED CROSS PHARMACY. Phone 40. Williams & Kluss.

GARLAND, clairvoyant, 15 N. Nevada.

DAY and night auto service. Call M. G. Campbell, Main 1595.

GRACE CHURCH GUILD will hold a rummage sale June 2 and 3 at 10 East Huerfano street.

NO TRACE—No trace has been found of F. Stark, the convict, who escaped Sunday from the road camp, 30 miles south of here.

RETURNS FROM TRIP—R. R. Bingham returned last night from Wyoming, where he has been spending the last 10 days in the employ of the Middle West Oil company, operating at Sheridan and Salt Creek. He made the trip from Cheyenne to Sheridan, a distance of 600 miles, by auto without a mishap.

Personal Mention

C. J. Heath left last night for a week's visit to the Grand valley, where he has extensive fruit interests.

Mrs. Robert Bruce Wolf has discontinued her Fridays "at home" for the present.

Mr. and Mrs. H. B. King and Miss Ethel King of Pueblo were guests at the Alta Vista last week.

Mr. and Mrs. M. A. Foster 1624 Cheyenne Road, are entertaining their daughter Mrs. M. E. Paxton and children, of Kansas City, Mo.

Mrs. E. C. Chamberlain of Los Angeles has arrived in the city and will visit her mother, Mrs. Louise Reinhardt, and sister, Miss Yna Reinhardt, until after the wedding of the latter.

Hampton ("Bud") Wall, the Terror first baseman and captain, who has been at Glockner sanatorium recovering from an appendicitis operation, has left the hospital and is able to be around.

Among the late arrivals at the Alta Vista hotel are: Mrs. C. B. Downing, Mr. and Mrs. Potter and Mrs. W. S. McClain, all of Denver; Mr. and Mrs. H. B. King and daughter, Ethel, Pueblo; Mr. and Mrs. N. L. Manning, Salida; George Armstrong, Marion, Ind., and W. M. Patton, Brooklyn, N. Y.

The Rev. Merle N. Smith and family will leave tomorrow for California, where they will spend a month. Dr. Smith will speak at the International Sunday School association convention, and the family will visit a number of points along the coast. The pulpit of the First M. E. church will be filled during the Rev. Mr. Smith's absence by Chancellor H. A. Buchtel and District Superintendents Hollenbeck and Forsythe.

Deaths and Funerals

The funeral of Melbourne A. Bixby, who was killed in Prescott, Ariz., recently, will be held tomorrow afternoon from 111 Cheyenne Boulevard. Interment will be in Evergreen cemetery. Members of the U. S. W. V., of which Mr. Bixby was a member, are invited to attend the funeral.

WEDS SALT LAKE GIRL

The marriage of Miss Lucille Gardner of Salt Lake City, and Roy L. Mack, son of Mr. and Mrs. Robert A. Mack, 1627 North Weber street, Colorado Springs, was recently celebrated at the bride's home in Salt Lake City. The couple will make their home in Caliente, Nev., where Mr. Mack is engaged in his profession of mining engineer. He graduated from Colorado College in '07.

For Cut Flowers call CRUMP
Phone 500 511 E. Columbia

CRYSTAL PARK AUTO TRIP

TIME CARD

Leave Colorado Springs:	Leave Manitou:
9:30 a. m.	10:00 a. m.
2:00 p. m.	2:30 p. m.

SAVE MONEY
Buy your Piano direct from the Factory.
THE BALDWIN CO.
Show Rooms, 303½ S. TEJON.

SPORTING GOODS Of All Kinds
Fishing Outfits
Tennis Goods
Baseball Supplies
BICYCLES
The lowest prices on new and second-hand Bicycles.
LUCAS
119 N. TEJON. PHONE 900.

What's the Matter With the Water

We don't know. But we do know that the mineral waters we handle, and especially the Manitou Water, are just as clear and sparkling as ever. Phone in your order for some of this water.

F. L. Gutmann
Remember, we sell no liquors.
Telephones 311 and 321.
Corner Tejon and Bijou.
Prescription Druggist.

★ Established in 1871, With the Town

FOR SALE
COMFORTABLE RESIDENCE
NEAR COLLEGE.
8 ROOMS AND BATH.
HOT WATER HEAT.
SLEEPING PORCH.
FULL LOT WITH
SHADE AND FRUIT TREES.
ALL IN COMPLETE ORDER.
$7,000
WILLS, SPACKMAN & KENT
INSURANCE, REAL ESTATE, LOANS.
GAZETTE BUILDING, 15 E. PIKES PEAK AVE.

This All Steel
Collapsible Go-Cart

Complete with hood. Black, green or royal blue,
$4.75
30 styles.
McCRACKEN & HUBBARD
120-122 S. TEJON ST.

Spanish Olives

Spanish olives are the choicest grown and our stock contains the best to be had.

Queen olives are the largest olives grown. Spanish Queen olives, in bulk, 60c the quart.

Spanish Queen olives in bottles, 30, 50, 85c the bottle.

Spanish olives, medium size, in quart jars, 50c the jar.

Spanish Queen olives stuffed are a tempting delicacy. Stuffed with nuts, olives, celery, pimiento or anchovies. In glass bottles at 35, 40, 60, 65c the bottle.

Spanish Queen olives with the pits removed 45, 65c and $1.05 the bottle.

Try our ban bread.

Burgess
Phone eight-three
112-114 North Tejon St.

Ridgeway's teas

Ridgeway's Limited, London, have the largest sale of high grade teas in the world. They pack nothing but the finest quality, tender leaves of young plants, carefully blended.

Her Majesty's Blend, mixture of choice India and Ceylon black tea. No better tea sold. In pound and half-pound tins. $1.00 a pound.

Old Country Blend, a fine grade of black tea. Quarter pound 18c; half pound 35c; pound 65c.

Five o'Clock, a fine black tea, same price as Old Country Blend.

Green Ceylon, a splendid green tea at 65c a pound. The pounds are put up in handsome caddies.

Exclusive local agency.

D. W. Smith
Family Grocer and Baker.
717 N. Weber. Phone 151

OPERA HOUSE
TONIGHT
MATINEE TODAY
THE
THEODORE LORCH
STOCK COMPANY
IN
THE COLLEGE WIDOW
George Ade's Best Comedy
SEATS SELLING
Matinee: Children 10c; adults 25c
Night: 10c, 20c, 30c, 50c.

CHICHESTER S PILLS
THE DIAMOND BRAND.
Ladies! Ask your Druggist for Chi-ches-ter's Diamond Brand Pills in Red and Gold metallic boxes, sealed with Blue Ribbon. Take no other. Buy of your Druggist. Ask for CHI-CHES-TER S DIAMOND BRAND PILLS, for 25 years known as Best, Safest, Always Reliable
SOLD BY DRUGGISTS EVERYWHERE

T. J. MORSE
GROCERY & MARKET
117 E. FONTANERO ST. PHONES M. 402 & 422
Phone us your orders for groceries and meats. We give high quality and prompt delivery service.

PIKE'S PEAK
14,147 Feet Above the Sea
Manitou One Way Route
From its summit you can see the entire state.
Trains leave Manitou: 9:25 a. m., returning arrive Manitou, 1:13; 1:30 p. m., returning arrive Manitou, 5:13.

Colorado Springs National Bank
CORNER TEJON AND KIOWA STREETS.
CAPITAL, $100,000. SURPLUS, $50,000.
OFFICERS AND DIRECTORS.
S. D. McCracken, President; W. K. Jewett, W. F. Richards, O. E. Hemenway, Vice Presidents; W. R. Armstrong Cashier; Carl C. Fingel, Asst. Cashier.
George S. Eletun, B. G. Robbins, M. C. Gile, D. N. Heizer, W. W. Figra, H. C. Harmon, George C. Holden.

THE COLORADO SAVINGS BANK
OF COLORADO SPRINGS, COLO.
Capital $50,000
Surplus $50,000
General Banking Business. Interest Paid on Savings Accounts.
OFFICERS AND DIRECTORS—E. J. EATON, Pres.; O. H. SHOUP, Vice Pres.; F. P. EVANS, Cashier; T. C. STRACHAN, Asst. Cashier; W. S. NICHOLS, FRANK A. TORRES, JOHN CURR, JOS. G. DERN, E. C. SHARER, WM. STRACHAN.

The Exchange National Bank
OF COLORADO SPRINGS, COLO.
United States Depository.
Capital Stock $500,000.00
Surplus $500,000.00
OFFICERS AND DIRECTORS:
A. G. SHARP, Pres. J. R. M'KINNIE, Vice Pres. J. F. LILLY, Vice Pres.
S. J. GILES, Cashier. C. G. GRAHAM, Assistant Cashier.
HUGH LENNOX. W. S. NICHOLS. D. H. RICE. E. W. GIDDINGS.
FRANK F. CASTELLO. A. S. HOLBROOK.
We Invite You to Inspect Our Up-to-Date Vault.

The First National Bank
OF COLORADO SPRINGS, COLO.
CAPITAL $200,000
SURPLUS $300,000
Travelers' Checks and Letters of Credit. Safety Deposit Boxes.
OFFICERS AND DIRECTORS:
J. A. HAYES, Pres.; IRVING HOWBERT, Vice Pres.; A. H. HUNT, Cashier.
WM. I. HOWBERT, Assistant Cashier. JAY B. MERRITT, Assistant Cashier.
WILLIAM A. OTIS. CHARLES M. MacNEILL. SPENCER PENROSE.
E. W. CHISHOLM. RICHARD F. HOWE.

THE EL PASO NATIONAL BANK
COLORADO SPRINGS, COLORADO
Capital $200,000.00
Surplus and Undivided Profits $250,000.00
SHAREHOLDERS: W. S. Jackson, Pres.; C. C. Hemming, V. Pres.; E. P. Shove, V. Pres.; R. S. Brownlie, Cashier; O. L. Godfrey, A. Cash.; W. D. Hemming, A. Cash.; Asa T. Jones, Est. Gen. Wm. J. Palmer, F. C. Smith, E. J. Eaton, T. J. Fisher, E. H. Eyre, J. A. Orr, T. E. Curtin, S. Aldrich, R. F. Lowell, A. B. Messeroy, C. H. Curtis, O. Livermore, G. S. Eletun, O. E. Hemenway, B. S. Kaufman, A. Fehringer, A. F. Hemming, F. Daut, E. B. Hefley, M. McF. Price, Harry Jackson, F. A. Faust, Colorado Springs, Colo.; E. F. Edwards, Est. Wm. R. Thompson, St. Louis, Mo.

THE COLORADO TITLE & TRUST COMPANY
Capital and Surplus, $350,000.00
OFFICERS AND DIRECTORS:
President, J. Arthur Connell; Vice President, Horace G. Lunt, Eugene P. Shove, Leonard E. Curtis, Wilfrid M. Hager; Secretary and Trust Officer, William R. Waterton; Treasurer, George E. Nolte; Auditor, John H. Baker, C. P. A., C. M. MacNeill, P. R. Stewart, R. P. Davis, Sherwood Aldrich, Henry Hine, Spencer Penrose, D. B. Fairley, H. C. Hall, C. P. Dodge, George A. Fowler, George M. Irwin.
Bonds, Mortgage Loans and Investment Securities Bought and Sold.
Small Acbounts Accepted. Interest Paid on Deposits

OTIS & HOUGH STOCKS, BONDS, GRAIN & PROVISIONS
MEMBERS NEW YORK STOCK EXCHANGE
CHICAGO BOARD OF TRADE
PRIVATE WIRES TO ALL PRINCIPAL CITIES
Offices, Mining Exchange Building Telephone No. 188

CRIPPLE CREEK MINES

Special to The Gazette.

CRIPPLE CREEK, May 30.—Few mines closed today for the Decoration Day holiday, but the active properties were shorthanded, as many of the miners took a day off and were to be seen in the parade wearing the emblems of the several civic orders represented.

Union Leasing Company.

Heavy production has been made during May from the leased properties operated by the Union Leasing company. With tomorrow's shipments 41 cars will have been loaded out from the Gold Dollar Consolidated Mining company's Husted shaft; 35 cars from the Gold Sovereign, and six cars from the Prince Albert Gold Mining company's Beacon hill property. The company in addition to the work carried on on its own account has a dozen or more sets of sublessees at work and extensive development is in progress.

Rexall to Resume.

Announcement has been made through the local papers of a resumption of work in the near future on the Rexall Gold Mining company properties in Victor. The company owns the Spicer lode and controls the holdings of the Mt. Rosa Gold Mining and Milling company. The townsite of Victor is located on the Mt. Rosa placer. The Rexall company has milling machinery on its ground and the report is again circulated that a mill will be constructed.

Prospectors Interested.

Not a few of the old timers have become interested in the proposed "grub stake" movement given publicity through the Denver chamber of commerce. If funds were forthcoming the mineral possibilities of the Bare hills would be thoroughly investigated and it is possible that local men will contribute to the general fund, providing miners from this district who will volunteer their services are selected.

Victor Tunnel Shipment.

The International Mines and Land company operating the Victor tunnel connecting with the Victor mine on Bull cliffs, loaded out a carload shipment of milling grade ore this morning, estimated at about $20 grade. The company is shipping about three cars a week.

LEGAL NOTICES

THE BEAVER LAND AND IRRIGATION COMPANY.

Colorado Springs, Colo., May 1, 1911.

To the Stockholders of The Beaver Land and Irrigation Company:

You are hereby notified that the regular annual meeting of the Stockholders of The Beaver Land and Irrigation Company will be held at the office of the Company, Suite 301, Mining Exchange Building, Colorado Springs, Colorado, on Saturday, the third day of June, 1911, at two o'clock in the afternoon, for the election of a Board of Directors and the transaction of such other business as may properly come before the meeting.

Very truly yours,
J. H. WATERS, Secretary.

NOTICE OF REDEMPTION OF BONDS OF SCHOOL DISTRICT NUMBER ELEVEN.

NOTICE IS HEREBY GIVEN, That, on the 26th day of June, 1911, the undersigned treasurer of School District Number Eleven, in El Paso County, Colorado, will pay the bonds of said District, hereinafter described, at the office of the County Treasurer of said County, in the City of Colorado Springs, the numbers, dates and amounts of the bonds so to be paid being as follows:

Numbers 27 to 36, both inclusive, dated December 1, 1901, $1,000.00 each.

After the date fixed for payment as aforesaid the interest on the bonds described as aforesaid shall cease and determine.

Dated at Colorado Springs, Colo., May 19, 1911.

A. G. SHARP,
Treasurer of said school district.

NOTICE is hereby given that The Southwestern Land Company of Colorado will sell at public auction to the highest bidder therefor for cash two thousand and eighty-three shares of the capital stock of The Trinchera Estate Company, at the office of the Company, 205 Mining Exchange Building, Colorado Springs, Colo., at the hour of eleven o'clock in the forenoon of Thursday, June 1, 1911.

By order of the Board of Directors.
GEORGE M. IRWIN,
Secretary.

16 lbs Fancy Home Grown Rhubarb 25c

Fine Fresh Turnips, 2 bunches for 5c
Fresh Pineapples, each, 10c, 15c, 20c, 25c
Ranch Eggs, 2 dozen 35c
Ranch Butter, lb. ..... 18c and 20c
Macaroni in Bulk, No. 10 boxes 55c
Quart Cans Circus Syrup 20c
Dickinson Maple Butter, 30c jar 25c
E. C. Oats, 3 10c pkgs. 25c
Post Toasties, 2 15c packages 25c
Breakfast Biscuit, 4 10c pkgs. 25c

J. H. BRIDGER
Phones 260-261. 24 N. Tejon.

Paul Auto Co.
Agency Reo
Overland
Apperson
Oldsmobile
Winton Six Car
SEE US FOR BARGAINS IN NEW AND SECOND-HAND CARS
Gas
Storage
Supplies
Repairing
22 and 24 N. Nevada

6% and Absolute Safety
THE COMMERCE TRUST COMPANY OF KANSAS CITY, MISSOURI.
CAPITAL, $1,000,000.00; SURPLUS, $285,140.00; DEPOSITS, $8,340,051.00
A. F. WOODRUFF, LOCAL AGENT.
This Company offers to investors notes bearing 6 per cent interest in denominations of $500.00 and up, having the following points of merit:
1. Secured by first mortgage on farms and Kansas City property in Missouri, and farms in Oklahoma.
2. Further secured by the bond of a Surety Company, having a cash capital and surplus of $500,000.00, and authorized by law and its charter to guarantee the payment of securities of every kind.
For further particulars, address or call on
A. F. WOODRUFF
41 Old P. O. Bldg.

Now Open **ZOO** Now Open
COLORADO AMUSEMENT PARK
Skating Rink, Circle Swing, Buster Brown, Dancing, Roller Skating, Roller Coaster, Old Mill, Shoot the Chutes, Miniature Railroad, Merry-Go Round, Menagerie.
BAND CONCERT BY THE ZOO BAND.
Ball Game Tuesday, Zooz vs. Robbins

MAJESTIC THEATER
HOME OF HIGH CLASS VAUDEVILLE.
Direction ..... Frank Talman
Three Performances Daily Except Sunday.
Matinee, 3:00; 10c and 20c; Loges, 25c.
Evening, 7:30 and 9:10; 10c, 20c, 30c; Loges, 50c.
Box Office Open From 10:30 A. M. Until 9:30 P. M.
WEEK COMMENCING SATURDAY, MAY 27.
MR. AND MRS. PERKINS FISHER,
In the Funny Rural Sketch, "The Half-Way House."
KENNEDY & ROONEY, "A Happy Medium."
BRAGGAAR BROS., Grotesque Athletes.
MANNING & FORD, Picturesque Pedalists.
SAM ROWLEY, Little Man, Big Voice.
MAJESTISCOPE
MAJESTIC CONCERT ORCHESTRA

THE REED INVESTMENT CO.
Western Investments
Reed Block Colorado Springs, Colorado

Ranch
The Cheapest Yet
1037 Acres
ALL UNDER DITCH
ABUNDANT WATER
Wheat, Alfalfa, Fruit
ENORMOUS CROPS
4 MILES TO RAILROAD
GOOD RANCH HOUSE
$55.00
PER ACRE
ADJOINING LANDS SELL AT $100
CHAS. P. BENNETT
REAL ESTATE, INSURANCE AND LOANS.
5 EAST PIKES PEAK AVENUE

NewspaperARCHIVE® NewspaperARCHIVE®